FEBRUARY 28, 2025, NEW TERRORISM REPORT, PURSUANT TO 18 U.S.C. § 1512, TODAY'S REGIONAL KILLER AND HUMAN TRAFFICKER ADAM URBANSKI'S NEW YORK STATE TEACHERS RETIREMENT SYSTEM, (NYSTRS) BRIBED AGENTS, THEFT OF MY PENSION MONEY, AND PROGRAMMED RETARDATION OF THE EFTA LAWS, IN THE NYSTRS ELECTRONIC FUNDING DEPARTMENT, TO CONTINUE HIS ANTIQUATED SLAVERY TACTICS ROOTED IN THE CRIMINAL DISREGARD OF THE STOP PAYMENT EFTA LAWS, TO ENFORCE HIS CRIMINAL SENILE FINANCIAL SERVITUDE AND HUMAN TRAFFICKING PRECURSOR CRIMES. ALL CRIMES STEM FROM REGIONAL KILLER URBANSKI CRIMINAL USE OF AFFINITY FEDERAL CREDIT UNION AFCU FOR INDUCED FRAUD, MONEY LAUNDERING, UNAUTHORIZED TRANSACTIONS, AND IDENTITY THEFT NOTED IN THE EVIDENCE GIVEN TO THE GREENBURGH POLICE, IN POLICE REPORT CASE NUMBER 25-001585 . THE NYSTRS BRIBED AGENTS REFUSED TO STOP PAYMENT TO AFCU PURSUANT TO THE ELECTRONIC FUND TRANSFER LAW, AIDED AND ABETTED THE AFCU FRAUD, AND DELIBERATELY STOLE MY FEBRUARY 2025 PENSION PAYMENT. PLEASE READ AT 150 PERCENT FOR EASIER READING.

https://docs.google.com/document/d/11GsbJCi_rA2F0biw7mKOq6tz_Z8Si3Zq_XGqdIgEyOU/edit?usp=sharing

OR

https://docs.google.com/document/d/e/2PACX-1vSYEpx0bW4RD27m-9TBH5cBn2wnSS_ZY0FUP_OmhMp4yrXHshru8ieeG5l8JKqL9Mh3plTlK-C_cCT7/pub

February 28, 2025

To: New York State Teachers Retirement System, Law Department
Emails: LEGAL@NYSTRS.ORG, janet.graham@nystrs.org, https://ag.ny.gov/contact-ag communit@nystrs.org, investigations@nystrs.org, officeofthechief@albanyny.gov,

From: Miriam Snyder, NYSTRS Member

Subject: Notification of Additional Harassment Session and Fraudulent Activities within the NYSTRS programed by Human Trafficker and Regional Killer Adam Urbanski and implemented by his bribed NYSTRS Members

Dear Recipients:

I am writing to document and bring to your attention the ongoing harassment and fraudulent activities within the New York State Teachers Retirement System (NYSTRS), orchestrated by Adam Urbanski. An impersonator, posing as the NYSTRS attorney Janet Graham, called me in an attempt to perpetuate and extend these illegal activities.

This individual, unable to demonstrate knowledge of the consumer protections under the Electronic Fund Transfer Act (EFTA), aimed to continue the misuse of NYSTRS facilities for financial crimes, specifically the refusal to halt payments on a direct deposit that I have disputed. This is in direct violation of 15 U.S.C. § 1693E(A) and its implementing regulation 12 CFR § 1005.11, which I have previously addressed in my attached and linked communication to the NYSTRS dated February 20 and 26, 2025.

Cory Bichteman, Mr. O'Grady from the NYSTRS finance department, and the individual impersonating Janet Graham have been complicit in aiding and abetting fraud documented in the Affinity Bank account, which is part of a larger pattern of human

trafficking induced financial assault behavior by Adam Urbanski. The NYSTRS agents noted actions evidence a blatant disregard for the EFTA consumer protection laws and are indicative of Urbanski's criminal financial exploitation and human trafficking financial assassination precursor programming.

The misuse of NYSTRS to facilitate these activities not only undermines the law but also harms its members, including myself. As a victim of these schemes, which criminally were used to seize my pension money, I am requesting immediate intervention to correct the current NYSTRS unauthorized direct deposit to Affinity bank and ensure my money goes in my new bank account immediately.

It is critical that NYSTRS and its legal representatives take immediate action to stop the continued theft of my pension money to satisfy regional killer Adam Urbanski's criminal senile necrophilia fantasies that include financial servitude.
Upholding the consumer protections outlined in the EFTA noted in my attached below letter and safeguarding the interests and money of NYSTRS members should be of paramount concern and prioritization.

I am appealing to the criminal justice authorities to enforce penalties that will stop these crimes immediately. I have been scammed, harassed, stolen from, and exploited due to the crimes inflicted including criminal NYSTRS agents aiding and abetting fraud, facilitating fraud, interference with and obstruction of state and federal consumer protection laws, and regional killer Adam Urbanski criminal use of the NYSTRS for replicated conspiracy against rights crimes.

I urge the NYSTRS authentic and decent lawyers to rectify the situation promptly via ensuring compliance with all the cited EFTA consumer protection laws, that will dismantle this additional organized fraud via disregard of my proper Notice stop payment to Affinity Bank and the malicious disregard of the stop payment consumer protections in Section 907(a) of the EFTA (15 U.S.C. § 1693e(a)) and its corresponding regulation under 12 CFR § 1005.10(c).

This means, based on the EFTA consumer protection laws, there is no reason whatsoever for another NYSTRS harassment session due to the criminal withholding of my pension money. I am entitled and seek the transfer of the Affinity bank stop payment erroneous NYSTRS deposit, to be transferred to my new bank account immediately. I seek an end to these preventable and criminal senile financial servitude crime inflictions.

In closing, a NYSTRS apology letter for disregarding the consumer protections in the stop payment EFTA laws, and an apology for not enforcing my proper and lawful required stop payment Notice letter dated February 20, 2025, enforcing Section 907(a) of the EFTA (15 U.S.C. § 1693e(a)) and its corresponding regulation under 12 CFR § 1005.10(c).

Based on the above noted EFTA consumer protection stop payment to the erroneous bank law and my stop payment letter of February 20, 2025, I seek the immediate transfer of my pension money to the new account and the NYSTRS timely action that will deter this type of unwarranted, malicious, and inflicted financial servitude and organized fraud to injure good standing, previously defrauded NYSTRS members.

Finally, let this matter exemplify how Regional killer Adam Urbanski's criminal senile obsession, with over 40 years of human trafficking children and adults, with no penalties yet, has allowed him to believe it is okay to infest the NYSTRS with his criminal financial servitude human trafficking crimes, rooted from his paid NYSTRS agents enforcement of the abuse of power tactics cited in 22 U.S.C. § 7102 Section (1). I seek the arrest of Regional killer Adam Urbanski for his repeated programmed NYS agency pitting against targeted New Yorkers using the scripted abuse of power tactics cited in the Human Trafficking Victim Protections Act at 22 U.S.C. § 7102 Section (1). Thank you for your attention and stoppage of these critical, deadly, unwarranted and preventable criminal inflictions.

Sincerely,

****Participants: Dave Roberson, Janet Graham ACTRESS**

Miriam Snyder

XC:
ALBANY POLICE CHIEF HAWKINS, officeofthechief@albanyny.gov
Rochester District Attorney Dorley
whistleblower@monroecounty.gov, countyexecutive@monroecounty.gov
mcboe@monroecounty.gov, DistrictAttorney@monroecounty.gov
communications@monroecounty.gov,

washington.field@ic.fbi.gov, public.affairs@fbi.gov, whistleblower@mail.house.gov

NYS Attorney General Latisha James, Https://Ag.Ny.Gov/Contact-Attorney-General-Letitia-James
Nyag.Pressoffice@Ag.Ny.Gov, https://ag.ny.gov/contact-ag
28 Liberty St, New York,
NY 10005, United States

PO J. Washington #213, RE: Case 25-001585
Greenburgh Police Department, FAX 914 682 5370
FAX: 914-949-7116

Federal Trade Commission,
antitrust@ftc.gov, oig@ftc.gov, opa@ftc.gov, secretary@ftc.gov, https://reportfraud.ftc.gov/#/

Consumer Financial Protection Bureau
https://www.consumerfinance.gov/complaint/ and info@consumerfinance.gov
Human Trafficking Reporting at: https://humantraffickinghotline.org/en/report-trafficking
help@humantraffickinghotline.org
NYC Mayor Eric Adams
https://www.nyc.gov/office-of-the-mayor/mayor-contact.page
NYC Police Commissioner
https://www.nyc.gov/site/nypd/about/about-nypd/email-the-commissioner-thank-you.page?currentYear=2024
National Human Trafficking Hotline help@humantraffickinghotline.org
giving@polarisproject.org, Text 233733
AFT President Randi Weingarten
randiweingarten@gmail.com, rweingarten@aft.org
555 New Jersey Ave. N.W.
Washington, DC 20001-2079
https://www.aft.org/contact
https://www.ice.gov/webform/ice-tip-form
Demario.Strickland@rcsdk12.org, superintendentsoffice@rcsdk12.org
beatriz.lebron@rcsdk12.org
jacqueline.griffin@rcsdk12.org
amy.maloy@rcsdk12.org
james.patterson@rcsdk12.org
camille.simmons@rcsdk12.org
Marisol.Lopez@rcsdk12.org
Adrian.Neil@rcsdk12.org
boardofeducation@rcsdk12.org
mlavonas@rochesterteachers.com
carriegilroy@gmail.com
jvalenti@rochesterteachers.com
Tom.m.rossiter@gmail.com
kpriceek@rochester.rr.com
mdoohan@rochesterteachers.com
MariaGonzalez@rochesterteachers.com
Jasonfenner1@gmail.com
LBSilver@rochester.rr.com
georgegreven@frontier.com
deanswim@aol.com

THE ENEMY IS OUTNUMBERED, UNDERSTANDING SPIRITUAL WARFARE!
https://www.youtube.com/watch?v=SS5y_AEctKQ

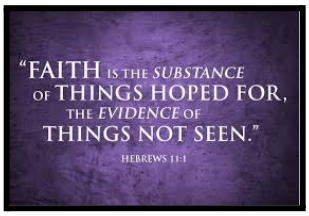

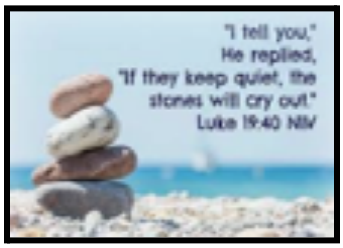

STONES?, HOW ABOUT THE BLOOD OF THE RCSD CHILDREN WILL CRY OUT!

FEBRUARY 28, 2025 CRIMINAL REPORT OF THE UNAUTHORIZED USE OF NYSTRS IN FINANCIAL MISCONDUCT AND VIOLATION OF 22 U.S.C. § 7102, SECTION (1)

https://docs.google.com/document/d/11GsbJCi_rA2F0bjw7mKOq6tz_Z8Si3Zq_XGqdIgEvQU/edit?usp=sharing

OR

https://docs.google.com/document/d/e/2PACX-1vSYEpx0bW4RD27m-9TBH5cBn2wnSS_ZY0FUP_OmhMp4yrXHshru8ieeG5l8JKqL9Mh3plTlK-C_cCT7/pub

TO: New York State Teachers Retirement System, Deputy General Counsel Janet Graham, janet.graham@nystrs.org, communit@nystrs.org, investigations@nystrs.org cori.bichteman@nystrs.org

FROM: Miriam Snyder, Member of NYSTRS for Over 30 Years

SUBJECT: Unauthorized Use of NYSTRS in Financial Misconduct and Violation of 22 U.S.C. § 7102, Section (1)

DATE: FEBRUARY 28, 2025, HACKING REMOVED THE DATE

Dear Deputy General Counsel Janet Graham, Concerned Officials at NYSTRS, PO Washington, CFPB, FTC, and Human Trafficking Authorities:

As a member of the New York State Teachers Retirement System (NYSTRS) for over three decades, I am writing to formally address the misuse of the NYSTRS platform and services in a manner that contravenes the provisions set forth under the Human Trafficking Victims Protection Act, specifically 22 U.S.C. § 7102, Section (1). This statute defines "abuse or threatened abuse of the legal process" as the utilization of legal or administrative processes in a manner that is not in alignment with the original intent or design of said laws.

I wish to highlight specific instances wherein the NYSTRS has been implicated in actions that have inflicted the utilization of the law and legal processes in manners that the law is not designed:

1. Directing pension funds into a bank account associated with fraudulent activities, despite explicit instructions to halt such transactions and stop payment. This action contradicts the established legal frameworks, particularly in light of my formal request to cease deposits into the identified account due to organized fraud and money laundering, substantiated with evidence of, police reports, FTC, and CFPB, fraud and money laundering reports.

2. On February 27, 2026, Communications Assistant Manager Cory Bichteman failed to execute an additional stop payment order on a pending direct deposit, which had been previously flagged as erroneous and unauthorized. This inaction is in direct opposition to the mandates of the Electronic Fund Transfer Act (15 U.S.C. § 1693e(a)) and its implementing regulation 12 CFR § 1005.11, which outline the rights and responsibilities of financial institutions in stopping preauthorized electronic transfers upon a lawful request.

3. The engagement of NYSTRS personnel, who, through either lack of due diligence or willful negligence, have exposed the NYSTRS to potential liability. This liability arises from the failure to halt preauthorized transfers and from not conducting the requisite error resolution investigations, as mandated by federal financial regulations.

I am seeking the immediate rectification of these issues and the assurance that my rightfully earned pension funds are secured and transferred to my verified account, free from the reach of unauthorized and criminal activities. It is imperative that the NYSTRS take immediate corrective action to address these oversights and ensure compliance with all relevant statutes and regulations.

For all readers of this document, please educate yourselves with the attached two consumer protection laws that stop any further harassment, financial servitude, theft of money, and induced damages.

Please focus on Section 907(a) of the EFTA (15 U.S.C. § 1693e(a)) and its corresponding regulation under 12 CFR § 1005.10(c). This law states that

A consumer has the right to stop payment on a preauthorized transfer from their account by notifying their financial institution at least three business days before the scheduled date of the transfer. If a financial institution fails to honor a valid stop-payment request, it may be held liable for any resulting damages, including fees or penalties incurred by the consumer due to the unauthorized withdrawal.

See the below linked letter showing I notified the NYSTRS to stop my pension direct deposit payment to Affinity Federal Credit Union February 20, 2025. I contacted the NYSTRS to stop the AFCU direct deposit payment before the EFTA three day requirement. There was no lawful reason for the NYSTRS to send my pension money to the AFCU money laundering account. Please see the below linked report:

February 20, 2025 letter to NYSTRS to stop direct deposit payment to Affinity Federal Credit Union due to induced fraud. See page 32 at:
https://docs.google.com/document/d/e/2PACX-1vTYLFbvkS3NsSPdzyYULNrJ7knd8HiY4S4lsKOLM49JoINzjBBJsaXEM5GKVKU7PDhaHRwSVnZdMnXY/pub
OR
https://docs.google.com/document/d/1VhIWI5k4LcD_8QFYHX7eHgAmYhoK3aAWamDvqE7ff04/edit?usp=sharing

As stated in my previous letters and again, regional killer and human trafficker Adam Urbanski is criminally using bribery agents in the NYSTRS to use the legal process in a manner the law was not intended, consistent with 22 U.S.C. § 7102, Section (1), which uses repeated violations of law to create human trafficking prey, if allowed!

To this end, If my money is not released to my new direct deposit, immediately, the NYSTRS Urbanski criminal agent who violated Section 907(a) of the EFTA (15 U.S.C. § 1693e(a)) and its corresponding regulation under 12 CFR § 1005.10(c) and refused to put in a stop payment, is liable for the return of my money plus damages. This shall serve as Notice of Intent to sue her or him, for reckless negligence, incompetence, willful EFTA violations and for aiding and abetting fraud.

Additionally, please note in the attached exhibit, the following section of law regarding electronic fund transfers, must be meditated on:

Liability for Not Conducting Proper Error Resolution Investigations
The requirements and liabilities related to error resolution investigations are detailed in Section 908 of the EFTA (15 U.S.C. § 1693f) and its implementing regulation under 12 CFR § 1005.11.

This section mandates that financial institutions investigate alleged errors reported by consumers within specified timeframes:

Institutions must complete an investigation within 10 business days after receiving notice from a consumer. If more time is needed, they may take up to 45 calendar days, provided they provisionally credit the consumer's account within 10 business days.
Errors include unauthorized electronic fund transfers, incorrect amounts debited or credited, or failure to properly execute a transaction as instructed.

I sent the above linked Notice to NYSTRS to Stop My Pension Direct Deposit Payment to Affinity Federal Credit Union February 20, 2025. I attached exhibits of the induced bank fraud, money laundering, closure of the account letter, police and consumer protection agency reports.

I gave the NYSTRS Notice of Errors in the Affinity Federal Credit Union Account and included samples of the unauthorized electronic fund transfers. I further instructed the NYSTRS to prevent additional unauthorized electronic fund transfer errors, to make sure my pension money goes in a different account and faxed the direct deposit change form February 21, 2025.

Pursuant to Section 908 of the EFTA (15 U.S.C. § 1693f) and its implementing regulation under 12 CFR § 1005.11, an investigation was to be initiated effective February 20, 2024 regarding the Affinity Federal Credit Union unauthorized transactions and the preventable end of the month additional unauthorized electronic fund transfer error.

According to this law, institutions must complete an investigation within 10 business days after receiving notice from a consumer. If more time is needed, they may take up to 45 calendar days, provided they provisionally credit the consumer's account within 10 business days. This law means that my pension money should be in my new direct deposit account before and or by March 2, 2025.

I seek the following written answers to my questions? Why did Cory refuse to stop the AFCU direct deposit payment while it was in pending status? Why was this refusal done in opposition to each of the EFTA laws cited? Why did Cory repeatedly state how concerned she was with her induced frustrations, yet did not use the above noted laws to stop her frustrations? What does a senior not versed in law do with these unwarranted inflicted violations of law, financial servitude crimes, and use of law in a manner not intended?

How can criminals in the NYSTRS be stopped from criminally enjoining and using the NYSTRS for aiding and abetting fraud? How can we, as educators, stop these preventable crimes from recurring? I have attached two exhibits for education and reference purposes. I await your prompt response and the resolution of this matter with the utmost urgency.

Sincerely,

Miriam Snyder, mirisni@aol.com
eslexcellence@aol.com
929 312 9411
3230 Cruger Avenue 6B
Bronx, NY 10467

XC: Rochester District Attorney Dorley
whistleblower@monroecounty.gov, countyexecutive@monroecounty.gov
mcboe@monroecounty.gov, DistrictAttorney@monroecounty.gov
communications@monroecounty.gov,

NYS Attorney General Latisha James, Https://Ag.Ny.Gov/Contact-Attorney-General-Letitia-James
Nyag.Pressoffice@Ag.Ny.Gov, https://ag.ny.gov/contact-ag
28 Liberty St, New York,
NY 10005, United States

PO J. Washington #213, RE: Case 25-001585
Greenburgh Police Department, FAX 914 682 5370
FAX: 914-949-7116

Federal Trade Commission,
antitrust@ftc.gov, oig@ftc.gov, opa@ftc.gov, secretary@ftc.gov, https://reportfraud.ftc.gov/#/

Consumer Financial Protection Bureau
info@consumerfinance.gov

Human Trafficking Reporting at: https://humantraffickinghotline.org/en/report-trafficking
help@humantraffickinghotline.org.

NYC Police Commissioner
https://www.nyc.gov/site/nypd/about/about-nypd/email-the-commissioner-thank-you.page?currentYear=2024

National Human Trafficking Hotline help@humantraffickinghotline.org
giving@polarisproject.org,

Text 233733
https://www.ice.gov/webform/ice-tip-form

Demario.Strickland@rcsdk12.org, superintendentsoffice@rcsdk12.org
beatriz.lebron@rcsdk12.org
jacqueline.griffin@rcsdk12.org
amy.maloy@rcsdk12.org
james.patterson@rcsdk12.org
camille.simmons@rcsdk12.org
Marisol.Lopez@rcsdk12.org
Adrian.Neil@rcsdk12.org

EXHIBIT 1

LIABILITY FOR FAILURE TO STOP PAYMENT OF PREAUTHORIZED TRANSFERS OR FOR NOT CONDUCTING PROPER ERROR RESOLUTION INVESTIGATIONS

The Electronic Fund Transfer Act (EFTA), implemented by Regulation E, outlines specific provisions regarding liability for failure to stop payment of preauthorized transfers and the obligations financial institutions have in conducting proper error resolution investigations. These provisions are primarily found under the following sections:

1. Liability for Failure to Stop Payment of Preauthorized Transfers
The relevant section of the EFTA addressing liability for failure to stop payment of preauthorized electronic fund transfers is found in Section 907(a) of the EFTA (15 U.S.C. § 1693e(a)) and its corresponding regulation under 12 CFR § 1005.10(c).

Under this section, a consumer has the right to stop payment on a preauthorized transfer from their account by notifying their financial institution at least three business days before the scheduled date of the transfer. If a financial institution fails to honor a valid stop-payment request, it may be held liable for any resulting damages, including fees or penalties incurred by the consumer due to the unauthorized withdrawal.
The institution must ensure that it has adequate systems in place to process and act upon such requests promptly.

2. Liability for Not Conducting Proper Error Resolution Investigations
The requirements and liabilities related to error resolution investigations are detailed in Section 908 of the EFTA (15 U.S.C. § 1693f) and its implementing regulation under 12 CFR § 1005.11.

This section mandates that financial institutions investigate alleged errors reported by consumers within specified timeframes:

Institutions must complete an investigation within 10 business days after receiving notice from a consumer. If more time is needed, they may take up to 45 calendar days, provided they provisionally credit the consumer's account within 10 business days.
Errors include unauthorized electronic fund transfers, incorrect amounts debited or credited, or failure to properly execute a transaction as instructed.
If an institution fails to conduct an adequate investigation or does not resolve errors appropriately, it can be held liable for damages suffered by the consumer as well as statutory penalties.

KEY COMPLIANCE OBLIGATIONS
TO AVOID LIABILITY UNDER THESE SECTIONS:

Financial institutions must maintain robust systems for processing stop-payment requests on preauthorized transfers.
They must establish clear procedures for investigating error claims thoroughly and within regulatory timelines.
Institutions should communicate findings clearly with consumers and correct errors when identified.

TOP 3 AUTHORITATIVE SOURCES

Electronic Fund Transfer Act (EFTA) Text

The EFTA itself provides statutory language governing electronic fund transfers, including rights and liabilities related to pre authorized payments and error resolution processes.

Consumer Financial Protection Bureau (CFPB) Regulation E Guidance

The CFPB issues regulations under Regulation E that implement the EFTA's provisions, offering detailed guidance on compliance requirements for financial institutions.
Code of Federal Regulations (CFR), Title 12 – Banks and Banking

Title 12 CFR Part 1005 contains Regulation E's full text, outlining specific rules regarding electronic fund transfers, including liability limitations and procedural requirements for error resolution investigations.

EXHIBIT 2

UNDERSTANDING THE 3-DAY STOP PAYMENT PERIOD FOR DIRECT DEPOSITS

It is important to understand how direct deposits work, the timing of funds transfers, and the rules governing stop payments. Let's break this down step by step:

1. How Direct Deposits Work

Direct deposits are typically processed through the Automated Clearing House (ACH) network, which facilitates electronic fund transfers between financial institutions. When a payee (e.g., an employer) schedules a direct deposit:

The payee sends instructions to their bank (the Originating Depository Financial Institution or ODFI) to initiate the transfer.

The ODFI processes the payment and sends it through the ACH network to the recipient's bank (the Receiving Depository Financial Institution or RDFI).

The RDFI credits the recipient's account on the scheduled settlement date.

The timing of these steps can vary depending on when the payee initiates the transfer and when they want it to settle in your account. For example:

If a payee says they send money on the 18th of the month but schedules it for deposit at month-end, they are initiating an ACH transaction with a future settlement date.

2. What is the 3-Day Stop Payment Period?

Under Nacha Operating Rules (which govern ACH transactions), consumers have specific rights regarding stop payments for preauthorized electronic fund transfers (EFTs). A stop payment request allows you to prevent a specific transaction from being debited or credited to your account.

The "3-day stop payment period" refers to your ability to notify your bank at least three business days before a scheduled EFT occurs. This rule applies primarily to recurring payments or preauthorized debits but can also apply in cases where fraud is suspected.

For example:

If you know that a fraudulent direct deposit is scheduled for month-end, you must notify your bank at least three business days before that date for them to act on your stop payment request.

3. Why Does Timing Matter?

In this scenario:

The payee claims they sent money to their bank on the 18th of the month.

However, if they schedule it for settlement at month-end, your bank will not process or credit those funds until that later date.

Even though funds may be "in transit" within the ACH system as early as the 18th, they do not officially settle in your account until their designated settlement date.

This means that you still have time after the 18th to issue a stop payment request—provided you do so at least three business days before month-end.

4. How Can a Stop Payment Be Effective on Fraud by the 20th?
If fraud is suspected and you issue a stop payment request by the 20th of the month:

Your bank will review whether there is sufficient time under Nacha Rules and Regulation E guidelines to block or reverse any unauthorized transactions. Since most banks process direct deposits based on their scheduled settlement dates (not when funds are initiated), issuing a stop payment by the 20th should still be effective if settlement is set for later in the month.
Banks generally require written confirmation of verbal stop payment requests within 14 days; failure to provide this may void your request. It's also worth noting that under Regulation E, consumers have up to 60 days from receiving their statement with unauthorized transactions to dispute them formally with their financial institution.

Conclusion
The "3-day stop payment period" applies specifically to stopping preauthorized EFTs before their scheduled settlement date—not when funds are first sent into transit by another party like an employer. In this case, if you suspect fraud and issue a stop payment request by the 20th of the month, it can still take effect because most banks process direct deposits based on their scheduled settlement dates rather than when funds were initiated by another institution (e.g., on the 18th).

Top 3 Authoritative Sources

Nacha Operating Rules

Description: Nacha governs how ACH payments are processed in financial institutions across America and provides detailed rules about timing requirements for EFTs and consumer rights regarding disputes and stop payments.
Regulation E (Electronic Fund Transfer Act)

Description: Regulation E outlines consumer protections related to electronic fund transfers, including liability limits for unauthorized transactions and timelines for reporting issues like fraud or errors.
Federal Reserve Bank Resources

Description: The Federal Reserve provides comprehensive guidance about ACH processing timelines, direct deposit mechanisms, and consumer rights under federal banking regulations.

You have successfully submitted your complaint!

A message has been sent to you with instructions on how to track your complaint.

ID FOR COMPLAINT SENT TO NEW YORK STATE TEACHERS RETIREMENT SYSTEM
250228-19016675

Print a copy of this complaint

What happens next

You should receive a response within 15 days of submitting your complaint. In some cases, the company will need more time to respond. Once you receive a response, you'll be asked to provide feedback on the company's response.

Checking the status of your complaint

ALBANY POLICE DEPARTMENT

secure.coplogic.com/dors/en/filing/showprintablereport?dynparam=1740785809677

This incident has been reported to the Albany Police Department and is pending approval

Albany Police Department
165 Henry Johnson Blvd
Albany, NY 12210
518-462-8013

General Information

Incident Type	Aggravated Harassment (Non Domestic)
Tracking Number	T25000154
Report Date	02/28/2025 06:36 PM

Reporting Person Information

Name	SNYDER, MIRIAM GOVE
Home Address	3230 CRUGER Avenue North, 6B, BRONX, NY 10467, US
Phone Number	929-312-9411
Email	MIRISNI@AOL.COM
Employer Name	RETIRED FROM RCSD
Work Address	BRONX, BRONX, NY 10467, US
Race	OTHER
Ethnicity	UNKNOWN
Resident Status (select "unknown" if not identifying)	Resident
Sex	Female
DOB	07/26/1962
Driver License No	S59965586257622
Licensing State	NJ

Incident Information

Incident Location	10 CORPORATE WOODS DRIVE / DRIVE , Albany, NY 12211
Incident Time (start)	02/28/2025 06:00 PM
Incident Time (end)	02/28/2025 06:00 PM
Location Type	CYBERSPACE

Person Information

No 1	
Involvement	SUSPECT/OFFENDER
Home Address	30 North NORTH STREET Street North, 301, ROHESTER, NY 14607, US
Phone Number	585-546-2681

Narrative

Incident Description

THIS IS A CRIMINAL COMPLAINT REGARDING REGIONAL KILLER ADAM URBANSKI, CRIMINAL USE OF THE NYSTRS, FOR STALKING ME, HARASSING, AIDING AND ABETTING FRAUD, AND FOR STEALING MY PENSION FEB 2025 MONEY INCONTRAVENTION TO THE EFTA LAWS IN PLACE TO STOP THESE CRIMES . THEY REFUSE TO RESPECT THE EFTA LAWS BECAUSE ADAM URBANSKI IS PAYING THEM AND THEY DEFRAUD PEOPLE OF COLOR ALL THE TIME. HE IS USING NYS AGENCIES TO INFLICT THE CRIMES CITED IN 22 U.S.C. § 7102, SECTION (1). DISREGARD OF LAWS, TO CREATE HIS HUMAN TRAFFICKING AND HUMAN SACRIFICE PREY : PLEASE READ:UNAUTHORIZED USE OF NYSTRS IN FINANCIAL MISCONDUCT AND VIOLATION OF 22 U.S.C. § 7102, SECTION (1)https://docs.google.com/document/d/11GsbJCi_rA2F0bjw7mKOq6tz_Z8Si3Zq_XGqdIgEvQU/edit?uspsharingORhttps://docs.google.com/document/d/e/2PACX-1vSYEpx0bW4RD27m-9TBH5cBn2wnSS_ZY0FUP_OmhMp4yrXHshru8ieeG5l8JKqL9Mh3plTlK-C_cCT7/pubANDFebruary 20, 2025 letter to NYSTRS to stop direct deposit payment to Affinity Federal Credit Union due to induced fraud. See page 32 at: https://docs.google.com/document/d/e/2PACX-1vTYLFbvkS3NsSPdzyYULNrJ7knd8HiY4S4lsKOLM49JoINzjBBJsaXEM5GKVKU7PDhaHRwSVnZdMnXY/pubORhttps://docs.google.com/document/d/1VhIWI5k4LcD_8QFYHX7eHgAmYhoK3aAWamDvqE7ff04/edit?uspsharing . AFTER OVER 30 YEARS OF STALKING, ATTEMPTING TO KILL ME MULTIPLE TIMES AND TRYING TO HUMAN TRAFFIC ME WHEN I WORKED IN ROCHESTER CITY SCHOOLS, I DID MY RESEARCH AND FOUND HE IS A DUAL LIFE, CRIMINAL SENILE, FALSE PHEOMENON OF ABOVE THE LAW, NECROPHILIAC, HUMAN TRAFFICKER, AND REGIONAL KILLER, HE IS THE LEADER OF A NYS SATANIC KILLING CULT. HE WORKS WITH GOVERNOR'S. HE FUNNELS IN VIA NO AUTHENTIC VOTES SATANISTS IN GOVERNOR AND OTHER HIGH POSITIONS . THE ROCHESTER CHILDREN ARE IN GREAT DANGER. HE TURNED THE RCSD INTO HIS HUMAN CAPITAL TRAFFICKING HEADQUARTERS. HE IS A BODY BROKER,NAME ALIGNED TO SEVERAL FUNERAL HOME, CREMATION, MEMORIAL AND INSURANCE SCAM COMPANIES. HE USES THE FUNERAL FRONTS AS HIS CHOP SHOP.

I am willing to prosecute.

REFERENCES
MEET REGIONAL KILLER AND HUMAN TRAFFICKER ADAM URBANSKI

NEW: PUBLISHED JUNE 7, 2024

NOTARIZED CRIMINAL REPORT AFFIDAVIT ARTICLE RTA UNION PRESIDENT, SATANIST, AND REGIONAL KILLER, ADAM URBANSKI, PROGRAMMED THE RCSD STUDENT POISONING EXPERIMENT, TO TEST WATERS, FOR FUTURE POISONING TO INDUCE HOSPITALIZE STUDENTS, PAY FOR LABEL DEAD, WHILE ALIVE, PLACE IN HIS UNSUPERVISED BROKER BODY SHOP, FOR BRAIN KILL DRUGS FOR SEX WORKER AND HUMAN TRAFFICKER CREATIONS, OTHER CHILDREN RAPED AND BLOOD DRAINED, TO MEET

REGIONAL KILLER ADAM URBANSKI AND HIS SATANIC CULT BLOODTHIRST MEMBERS

https://archive.org/details/3-page-killer-urbanski-rcsd-student-poisoning-and-regional-killings-2-notarized-criminal-reports/mode/1up

OR

https://drive.google.com/file/d/1sEoiQdnL1Jtp7tGLp_wdeVnrJaZgWVTF/view?usp=sharing

Deliberate and Experimental, Rochester City School District Student Food Poisoning, Orchestrated Under, Criminally Usurped, over 30 Years, Rochester Teachers Association Union President Criminal, Killer, Body Broker, Necromaniac, Funeral, Memorial, Burial, Autopsy Stalker, Grave Robber, Repulsive Label Dead, While Alive Body Exhumer, and Demon Obsessed Voyeurism Lunatic, 78-Year-Old, Criminally Glued to Rochester City School District Children for their Innocent Blood and Human Trafficking.

MEET REGIONAL KILLER ADAM URBANSKI AND TELL HIM TO GET OUT OF THE RCSD GET AWAY FROM CHILDREN AND:

- ✓ STOP PROGRAMMING THE POISONING OF RCSD STUDENTS
- ✓ STOP INDUCE HOSPITALIZING STUDENTS AND STAFF
- ✓ STOP PAYING TO HAVE THEM LABELED DEAD, WHILE ALIVE
- ✓ STOP EXHUMING THEIR HOSPITAL CREATED UNDEAD BODIES
- ✓ STOP BRINGING THE LABELED DEAD, WHILE ALIVE HUMANS, TO YOUR COUNTERFEIT LAW CREATED UNSUPERVISED BODY BROKER, CHOP SHOP, WHERE LABELED DEAD, WHILE ALIVE HUMANS ARE RESURRECTED, RAPED, CHILDREN BLOOD DRAINED, LIVE ORGANS HARVESTED, WIPED AWAY MEMORY AND MIND-ALTERING DRUGS AND TECHNOLOGIES RENDERED, FOR EFFECTIVE HUMAN TRAFFICKING CHILDREN, AND FOR SEX WORKER AND ASSASSIN CREATIONS
- ✓ OTHER RESURRECTED FROM THE HOSPITAL CRIMINAL LABEL DEAD PREY ARE EXPERIMENTED ON TO DEATH, AS HUMAN SACRIFICE KILLINGS OR SENT ON SPACE SLAVERY ASSIGNMENTS
- ✓ STOP HUMAN TRAFFICKING STUDENTS YOU POISONED, AS PART OF YOUR NECROMANIAC SATANIC WEALTH PLAN
- ✓ STOP HIRING FOOD POISONERS THROUGH YOUR UNAUTHORIZED, NO AUTHORITY, CONFLICT OF INTEREST, NECROMANIAC CONCOCTION CALLED THE RCSD HUMAN CAPITAL OFFICE WITH EXTENSIVE UNAUTHORIZED POWER
- ✓ STOP CONTINUED PROGRAMMED HIRING OF INEXPERIENCED EDUCATORS TO CONTINUE YOUR MALFEASANCE IN OFFICE, HUMAN TRAFFICKING AND HUMAN SACRIFICE KILLINGS OF RCSD STUDENTS AND STAFF

ARTICLE AFFIDAVIT REGIONAL KILLER ADAM URBANSKI POISONED THE RCSD CHILDREN AND THEN MIMICKED THE POISONING AS JAMES BROWN. NO ONE IS LAUGHING!

POSTED AT:

https://archive.org/details/june-7-2024-2024-notarized-urbanski-food-poisoning-article-june-5-2024/mode/1up

OR

https://ia600405.us.archive.org/13/items/june-7-2024-2024-notarized-urbanski-food-poisoning-article-june-5-2024/JUNE%207%2C%202024%20%202024%20NOTARIZED%20URBANSKI%20FOOD%20POISONING%20ARTICLE%20JUNE%205%202024.pdf

OR

https://medium.com/@mirisni/24e1cf7cb3d1

OR

https://drive.google.com/file/d/1dlRUqBLZWBHtiYIeiBdAT8gw5Usl3p7i/view?usp=sharing

https://drive.google.com/file/d/1sEoiQdnL1Jtp7tGLp_wdeVnrJaZgWVTF/view?usp=sharing

AND

ARTICLE AFFIDAVIT REGIONAL. KILLER ADAM URBANSKI POISONED THE RCSD CHILDREN AND THEN MIMICKED THE POISONING AS JAMES BROWN. NO ONE IS LAUGHING! POSTED AT:

https://ia600405.us.archive.org/13/items/june-7-2024-2024-notarized-urbanski-food-poisoning-article-june-5-2024/JUNE%207%2C%202024%20%202024%20NOTARIZED%20URBANSKI%20FOOD%20POISONING%20ARTICLE%20JUNE%205%202024.pdf

OR

https://archive.org/details/june-7-2024-2024-notarized-urbanski-food-poisoning-article-june-5-2024

OR

https://medium.com/@mirisni/24e1cf7cb3d1

OR

https://drive.google.com/file/d/1dlRUqBLZWBHtiYIeiBdAT8gw5Usl3p7i/view?usp=sharing

AND

KILLER ADAM URBANSKI HUMAN TRAFFICKING RECRUITMENT

https://themarketingmentors.com/about/

KILLER ADAM URBANSKI RCSD STUDENT POISONING FOR LABEL DEAD, WHILE ALIVE, HUMAN TRAFFICKING

https://www.roccitymag.com/news-opinion/rochester-city-school-district-cant-hire-cooks-enough-1290770

RochesterBeacon

Home Articles & Opinion Letters Weekly Email Signup Donate to Support Our Work Community Partnerships Events About Us

EDUCATION

Is he the real RCSD superintendent?

By WILL ASTOR | November 1, 2018

SHARE TWEET EMAIL PRINT MORE

Over nearly four decades of community anguish over Rochester's public schools' poor and declining results, only one person has consistently been in the crosshairs of the Rochester City School District's fiercest critics—Rochester Teachers Association president Adam Urbanski.

https://rochesterbeacon.com/2018/11/01/is-he-the-real-rcsd-superintendent/

REGIONAL KILLER AND HUMAN TRAFFICKER ADAM URBANSKI HUMAN TRAFFICKING AND WHISTLE BLOWER ASSASSINATION PROGRAMMING SCRIPT USED ON ME, MIRIAM SNYDER. HE IS CRIMINALLY USING NYS AGENCIES FOR DEMOCIDE, ABUSE OF POWER AND FOR CRIMES DOCUMENTED IN THE HUMAN TRAFFICKING PROTECTIONS ACT NOTED BELOW.

REGIONAL KILLER ADAM URBANSKI SYNDER NAME IN 311 AND BRIBERY USE OF THE 47TH PRECINCT POLICE DEPARTMENT FOR VIOLATIONS OF 22 U.S.C. § 7102, SECTION (1), VIA NO SHOW POLICE FOR NEEDED POLICE REPORT DOCUMENTING REGIONAL KILLER ADAM URBANSKI PAID HOMELESS PEOPLE TO STEAL MY MAIL AND VANDALIZE MY MAILBOX, IN THE MIDST OF HIS PROGRAMMED THEFT OF MY PENSION MONEY .
https://docs.google.com/document/d/1UU9O26fSIDqIe_UYdaGeecn8aAKWLovBvcYg4Y9Elwc/edit?usp=sharing
or
https://docs.google.com/document/d/e/2PACX-1vSq_7_nFdqsJ1ZdRPA3N6hr-45vaN1AIHpDyL-uEcvxNrdAt0ZOfSd5ycYuFQz1-QY1nZlRn1VDbhs1/pub

FEBRUARY 2025 REGIONAL KILLER ADAM URBANSKI FINANCIAL ASSAULTS FOR HIS HUMAN TRAFFICKING PRECURSOR CRIMES FOR THE CREATION OF HUMAN TRAFFICKING, SATANIC RITUAL ABUSE AND HUMAN SACRIFICE KILLING PREY. PLEASE SEE THE BELOW ATTEMPTED MURDER LINKS ,
https://docs.google.com/document/d/1mFAz7Pd4VHPdcOsA3u8IP4AcH_D3e_TAB3mI9cU0qCU/edit?usp=sharing
OR
https://docs.google.com/document/d/e/2PACX-1vT-uA_bSiNORfz8MT-7W507kBsGnc8j96TiKAYaj18hB1ZktO7eWf1JN56SQ2dKwnhgG49q35pa4zHw/pub

UNAUTHORIZED USE OF NYSTRS IN FINANCIAL MISCONDUCT AND VIOLATION OF 22 U.S.C. § 7102, SECTION (1)
https://docs.google.com/document/d/11GsbJCi_rA2F0bjw7mKOq6tz_Z8Si3Zq_XGqdIgEvQU/edit?usp=sharing

OR
https://docs.google.com/document/d/e/2PACX-1vSYEpx0bW4RD27m-9TBH5cBn2wnSS_ZY0FUP_OmhMp4yrXHshru8ieeG5l8JKqL9Mh3plTlK-C_cCT7/pub

February 20, 2025 letter to NYSTRS to stop direct deposit payment to Affinity Federal Credit Union due to induced fraud. See page 32 at:
https://docs.google.com/document/d/e/2PACX-1vTYLFbvkS3NsSPdzyYULNrJ7knd8HiY4S4lsKOLM49JoINzjBBJsaXEM5GKVKU7PDhaHRwSVnZdMnXY/pub

OR
https://docs.google.com/document/d/1VhIWI5k4LcD_8QFYHX7eHgAmYhoK3aAWamDvqE7ff04/edit?usp=sharing

REGIONAL KILLER AND HUMAN TRAFFICKER ADAM URBANSKI REPEATED SPELL CASTING INDUCE FRAUD AND CRIMINAL USE OF AFFINITY FEDERAL CREDIT UNION (AFCU) AND PAYPAL FOR HIS DEADLY AND UNREGULATED FINANCIAL ASSASSINATION STALKING VIA INCOME LYNCHING AND ORGANIZED FRAUD IDENTITY THEFT IN MIRIAM SNYDER'S, OVER 5 YEARS, GOOD STANDING PAYPAL AND AFCU CHECKING ACCOUNTS, FOR ADDITIONAL AFCU THEFT OF PENSION MONEY AND FOR HIS HUMAN TRAFFICKING PRECURSOR FINANCIAL ASSASSINATION CRIMES FOR EASY HUMAN TRAFFICKING PREY CREATION.

PLEASE SEE HIS

FINANCIAL SERVITUDE CRIMES VIA THE THEFT OF AND UNAUTHORIZED CREATION OF A $700.00 OVERDRAFT TO MAKE AN UNAUTHORIZED PAYMENT ON A CLOSED PAYPAL CREDIT CARD ACCOUNT. THE WITHDRAWAL OF AND THE UNAUTHORIZED OVERDRAFT CREATION VIOLATES EFTA SECTION 907(A) REGARDING UNAUTHORIZED ELECTRONIC FUND TRANSFERS.

ADDITIONALLY, THE IMPROPER HANDLING OF THE CLOSED CREDIT CARD ACCOUNT AND FAILURE TO RESOLVE DISPUTES RELATED TO BILLING ERRORS, VIOLATES TILA SECTION 1666.

ATTACHED AFCU INDUCED FRAUD AND IDENTITY THEFT CRIMES VIA A SPELL CASTING DEFECTIVE PAYROLL PENSION TITLE CURSE CREATING A $797.00 OVERDRAFT IN MY OVER 5 YEAR, NEVER HAD OVERDRAFT, GOOD STANDING CHECKING ACCOUNT. HUMAN TRAFFICKER ADAM URBANSKI, ADDITIONALLY, USED A PAYPAL GHOST TO CRIMINALLY TRANSFER A $700.00 UNAUTHORIZED OVERDRAFT FROM MY AFCU CHECKING ACCOUNT TO PAYPAL WITH AN ENDING BALANCE OF $15,44 , UNDER A WITCHCRAFT PHENOMENON. AFTER CREATING THE AFCU UNAUTHORIZED OVERDRAFT, IT WAS LAWLESSLY PLACED IN , PAYPAL AND THE $700.00 WAS MISSING FROM THE PAYPAL BALANCE. THEREAFTER, THE AFCU UNAUTHORIZED OVERDATED $700.00 WAS CRIMINALLY PLACED IN A PAYPAL CREDIT RESCINDED/CLOSED ACCOUNT, AS WITCHCRAFT, CRIMINALLY ATTEMPTING TO USURP POWER OVER MY NOTICE OF RESCISSION SENT TO PAYPAL CREDIT SYNCHRONY BANK, EFFECTIVE JANUARY 7. 2025, DUE TO REGIONAL KILLER AND PAYPAL CREDIT UNWARRANTED AND MALICIOUS INDUCED FRAUD., POSTED AT:

https://docs.google.com/document/d/1WCKk-EHHpXWT-sjYo16exzGRSfZT4_A9EMV13I5DV1s/edit?usp=sharing

OR

https://www.dropbox.com/scl/fi/99ofcawrw68tc0yu6ucy1/FINALEE-NOTARIZED-AFFINITY-FEDERAL-CREDIT-UNION-AND-PAY-PAL.pdf?rlkey=y3co2b5m4vygual44hvjmj6sf&st=fdpf49sq&dl=0

OR

https://docs.google.com/document/d/1WCKk-EHHpXWT-sjYo16exzGRSfZT4_A9EMV13I5DV1s/edit?usp=sharing

FEBRUARY 18, 2024

REGIONAL KILLER ADAM URBANSKI CRIMINAL SENILE STALKING AND HUMAN TRAFFICKING BANKING AND CREDIT ASSASSINATION PROGRAMS FOR HIS HUMAN TRAFFICKING PRECURSOR CRIMES FOR CREATING HUMAN TRAFFICKING PREY NOTICE OF NEW BANK DEREGULATION ORGANIZED FRAUD ENFORCEMENT BY REGIONAL KILLER ADAM URBANSKI AND AFFINITY FEDERAL CREDIT UNION, AFCU NEW ACCOUNT THEFT OF MONEY, INDUCED FRAUD FOR ACCOUNT SABOTAGE, FINANCIAL SERVITUDE, UNAUTHORIZED USE OF MONEY IN AFCU ACCOUNT TO CLOSE THE ACCOUNT AND TRANSFER MONEY TO A CLOSED CREDIT CARD ACCOUNT AND AFCU FAILURE TO DISCLOSE ACCOUNTS ONLINE WHEN ONLINE VIEWING OR BANKING WAS PART OF THE AGREEMENT, VIOLATION OF SECTION 103 OF THE ELECTRONIC SIGNATURES IN GLOBAL AND NATIONAL COMMERCE ACT (E-SIGN ACT), AS INCORPORATED INTO REGULATION Z UNDER TILA, PARTICULARLY 12 CFR § 1026.5(A) AND § 1026.7(B).

THIRD NOTICE TO AFCU

OF AFCU INDUCED FRAUD RESCISSION/CANCELLATION OF MY OVER 5 YEARS EARNED GOOD STANDING , 3 ACCOUNTS.

https://docs.google.com/document/d/e/2PACX-1vQK6jXFxQ4SElKAVzl77jfspk7SkT7j-GBHdxbkkzjYbr5iCoNh0cuQmA-lH2e4Kx3AzZZXK0b1UpWz/pub

OR

https://docs.google.com/document/d/1kzAoCvkGvOK7avLlNxoYMQgHPJw

NOTICE OF REPEATED INDUCED FRAUD, ERRONEOUS BILLING, AND UNAUTHORIZED TRANSACTIONS, FEBRUARY 16, 2025 BY STALKER, HUMAN TRAFFICKER AND REGIONAL KILLER ADAM URBANSKI INDUCED ATTACHED FRAUD/WITCHCRAFT/FINANCIAL SERVITUDE IN MY PAYPAL, AMAZON, AND AFFINITY FEDERAL CREDIT UNION ACCOUNTS.

https://docs.google.com/document/d/e/2PACX-1vS2T7wk9Re0R4CGQcZSo2i9EFA65n7bJxrCdqnqDmS2JauEzQ3qJLQKpwZ2GzFnRvkWOPW9T0JpBHHz/pub

OR

https://docs.google.com/document/d/1rVB1OgZQzhdHIVrJ43-m1ZSORbcDB5GdakckzUE8d9k/edit?usp=sharing

FEBRUARY 16, 2025 STALKER, HUMAN TRAFFICKER AND REGIONAL KILLER ADAM URBANSKI INDUCED ATTACHED FRAUD/WITCHCRAFT/FINANCIAL SERVITUDE IN MY PAYPAL, AMAZON, AND AFFINITY FEDERAL CREDIT UNION ACCOUNTS.

https://docs.google.com/document/d/e/2PACX-1vS2T7wk9Re0R4CGQcZSo2i9EFA65n7bJxrCdqnqDmS2JauEzQ3qJLQKpwZ2GzFnRvkWOPW9T0JpBHHz/pub

OR

https://docs.google.com/document/d/1rVB1OgZQzhdHIVrJ43-m1ZSORbcDB5GdakckzUE8d9k/edit?usp=sharing

FEBRUARY 11, 2025 AFFINITY FEDERAL CREDIT UNION THEFT OF MY PENSION MONEY, ABUSE OF PROCESS, DOMESTIC TERRORISM, REPEATED SCHEMES TO DEFRAUD, BACKDATED THEFT OF PENSION AND BILLMONEY AND COMPUTER HACKING TO DELAY DISPUTE AND DEMAND FOR VALIDATION

REPEATED ELECTRONIC TRANSFER FUND VIOLATIONS OF LAW, FRAUDULENT BILLING, UNAUTHORIZED TRANSACTIONS, INCLUDING CONSTITUTED ERRORS UNDER 15 U.S.C. § 1693F AND 12 CFR § 1005.11 (REGULATION E), VIOLATIONS OF 15 U.S.C. § 1693G AND 12 CFR § 1005.6

https://docs.google.com/document/d/1VY1JUdAnKBCu_jW6qXpLInSrT_8XgM9dYSJvoyZJXaE/edit?usp=sharing

or

https://docs.google.com/document/d/e/2PFEBRUARY 3, 2025 AFFINITY FEDERAL CREDIT UNION PENSION MONEY THEFTACX-1vTErlFfEQqB_DcXCKpptHx4iNceHTGgibw_GBhdhz2uDvRIxtLXzqYfsnoTIMTYq6CH3rWYIvhM6Jpg/pub

ADAM URBANSKI CRIMINAL USE OF A MONEY HUNGRY BOOK PUBLISHING FRAUD COMPANY WHO STOLE $200.00 FROM ME WHILE SABOTAGING MY BOOK COVER

FORMAL DEMAND FOR IMMEDIATE REFUND DUE TO SABOTAGED BOOK COVER, FRAUDULENT PRACTICES, HARASSMENT AND CRIMINAL VIOLATIONS OF

https://docs.google.com/document/d/e/2PACX-1vQgByT7HBsIb3DrxZvpc7FxtZocYn8tYqDJoBBkF-jSlEqCIwYS5jwIz7zPTBLxSmwvwnAQ64hGcp9N/pub

OR

https://docs.google.com/document/d/1UAFGpTZ2ZqdhhYY-itPMyP_ynchGOo3BqlG2H5U6Geg/edit?usp=sharing

CASH APP AND AMPS BOOK PUBLISHING COMPANY SCAMMING AND SCHEME TO DEFRAUD

https://docs.google.com/document/d/1MOqpMmOz9fTxsH0s0mKw5iRvE1tZnHTH7JyMhaelWG4/edit?usp=sharing

OR

https://docs.google.com/document/d/e/2PACX-1vSt_NKKfmvqh70-thIsRG9eLIAG3d-ygAOKa6ahiwfe0Ps9n69B1Zod0DXkxuJOW3TpM8PITAqF3zeG/pub

LETTER TO PELHAM 24 HOUR FITNESS MANAGER GREGORY, PLEASE CORRECT GYM RECORDS AND REMOVE HEALTH INSURANCE AND CANCELLATION FRAUD, 2 COUNTS OF INDUCED FRAUD,

https://docs.google.com/document/d/e/2PACX-1vR1_Yk3qC9Fiz4xuzSfXaFBNr09cvOLq8kL01c7gWHkxt3FxqmypFHhIwlY7apPCwP7qs69aBy3Omgj/pub

AND

https://docs.google.com/document/d/e/2PACX-1vR1_Yk3qC9Fiz4xuzSfXaFBNr09cvOLq8kL01c7gWHkxt3FxqmypFHhIwlY7apPCwP7qs69aBy3Omgj/pub

AFFIDAVIT IN SUPPORT OF GREENBURGH POLICE OFFICER LUCIANO REPORT REGARDING ACTOR AMADOU ATTEMPTED ASSAULT, UNWARRANTED THREATS, AND VIOLATIONS OF THE NEW YORK HEALTH CLUB SERVICES ACT, IN SCARSDALE, NY 24 HOUR FITNESS GYM

POSTED AT:

https://www.dropbox.com/scl/fi/jyqqczg7u24gtrkyw9wjg/ACTOR-AMADOU-JOHNSON-THREATS-GREENBURG-POLICE-DEPARTMENT-POLICEREPORT-AFFIDAVIT.pdf?rlkey=obz72hbbutk5lwd7u7043412c&st=sqa8uapo&dl=0

OR

https://docs.google.com/document/d/1Y8NFSrI0Gm_OORdfUXTF5OcNpV0HTARknl2exppUeMO/edit?usp=sharing

OR

https://docs.google.com/document/d/e/2PACX-1vRYQhn7kHixv6j9UiPVeCELi7FfqSR_THGVe8x1T6Q44JurxHARc4pLEfcrZRH_HZhXnGT8TV01U-OR/pub

OR

https://drive.google.com/file/d/1tzTrC1soqmCSNalvNaLj2tvrPtAR8RAy/view?usp=sharing

JANUARY 2025 ECMC CLAIM FOR REFUND AND NEED FOR NELNET TPD DATE TO BE CORRECTED AND CONSISTENT WITH THE PHYSICIAN'S TPD DETERMINATION DATE AND THE SS ENTITLEMENT TPD DATE

https://docs.google.com/document/d/1VAslRkOvsRL1JgD9kT943GBVV53nX7gKS3egZTQEg-0/edit?usp=sharing

OR

https://www.dropbox.com/scl/fi/15j86vop4102jxjrapxql/ECMC-AND-NELNET-JANUARY-23-2025.pdf?rlkey=y4xvabakjyqg9tvosq3puk6og&st=cpnznae6&dl=0

OR

https://docs.google.com/document/d/e/2PACX-1vTdzSM9CCMYREr9719gWWy0ORxdkLwWELNSjglJJcoiMJUiPThcFsa82qW33GTFaPBjvYZyPjuq2b3l/pub

JANUARY 2025 ECMC CRIMINAL USE OF DELUSIONS OF LAW FOR INCOME LYNCHING AND ASSASSNATION PROGRAMMING. SEE SOME JUDICIAL IMPERSONATION PAPERS, A JUDGMENT STATEMENT WITH NO JUDGMENT AND NO REAL COURT PAPERS, ECMC USED SUCH AND STOLE OVER $30,000.00 DOLLARS FROM ME AND REFUSED TO PAY BACK DESPITE EVIDENCE OF THEIR THEFT.

CRIMINAL REPORT WITH ALL ECMC FRAUDULENT ABUSE OF PROCESS COURT DOCUMENTS INCLUDING NYS CHIEF JUDGE LAWSUIT AGAINST PROCESS SERVER LAW FIRM PAGES 41-42 , STATEMENT OF JUDGMENT FRAUD PAGES 30-39, NO PERSONAL KNOWLEDGE DEFECTIVE AFFIDAVIT W ATTORNEY IMPERSONATION PAGE 34, PAGE 40 FORGED PROMISSORY NOTE PAGE 40,

https://drive.google.com/file/d/0B4GxpI4lqlisQVpKLTgwTGFnWDg/view?usp=sharing&resourcekey=0-5DJXcw43WQ2oX7X4dOyVz

https://docs.google.com/document/d/1E5xT4OTF5dDwodkX2hqxLYgzXGjYb2vuhng9tt2OOa0/edit?usp=sharing

OR

https://docs.google.com/document/d/e/2PACX-1vT8KNNG8MeJRRp8tv6eqBkdiIbDYVj163UXv_Bnd5O-MuGUzHxSuEKrKNEzWd36XJCcs-qLuuILBKUu/pub

OR

https://drive.google.com/file/d/139KTMkJ6wCo8HjsKmj0ru8uFUF1fwBbK/view?usp=sharing

OR

https://www.dropbox.com/scl/fi/oet1esy43zg1ao5me14lj/FINALEE-ECMC-JANUARY-10-2025-1.pdf?rlkey=y3pz0oetn04eux978bd0lkoo5&st=bll67jut&dl=0

CRIMINAL REPORT WITH ALL ECMC FRAUDULENT AND ABUSE OF PROCESS COURT DOCUMENTS INCLUDING NYS CHIEF JUDGE LAWSUIT AGAINST PROCESS SERVER LAW FIRM PAGES 41-42 , STATEMENT OF JUDGMENT FRAUD PAGES 30-39, NO PERSONAL KNOWLEDGE DEFECTIVE AFFIDAVIT W ATTORNEY IMPERSONATION PAGE 34, PAGE 40 FORGED PROMISSORY NOTE PAGE 40,
https://drive.google.com/file/d/0B4GxpI4lqlisQVpKLTgwTGFnWDg/view?usp=sharing&resourcekey=0-5DJXcw43WQ2oX7X4dOyVz

https://www.consumerfinancialserviceslawmonitor.com/2023/01/cfpb-settles-pending-meaningful-attorney-involvement-lawsuit/

INCOME LYNCHED MONEY FOR INDUCED POVERTY FOR CRIMINAL SENILE NECROMANCY, HUMAN TRAFFICKING, AND HUMAN SACRIFICE PROGRAMMING FOR SATANIST TO MEET THEIR SATANIC KILLING CONTRACT FOR DELUSIONS OF WEALTH AND POWER.

ECMC LAWSUIT
https://drive.google.com/file/d/1F3MxMuxH08v_AfJ1wwT-S23R4kZZfvat/view?usp=sharing

JUDGE NATHAN CRIMINAL USE OF THE FEDERAL BENCH FOR ECMC CASE SABOTAGE, CORRUPTION AND MALFEASANCE, SHE ORDERED MY SINGLE SIDED COMPLAINT, TO BE COPIED DOUBLE SIDED, TO CREATE A DEFECTIVE COMPLAINT, WHILE PLAINTIFF HAD NOTHING TO DO WITH THE DEFECT. THE CORRUPTION WAS NEVER ENDING, BUT GOD!
https://drive.google.com/file/d/1JNbpY86XHNdnC3f3TV-1N5nzM9aeTwzs/view?usp=sharing

DECEMBER 28, 2024 REGIONAL KILLER ADAM URBANSKI FIRST NATIONAL BANK OF OMAHA FINANCIAL CRIMES VIA EARNED GOOD CREDIT SEIZURES AND CREDIT ASSASSINATION PROGRAMMING AS PRECURSOR CRIMES FOR HIS PATTERNED HUMAN TRAFFICKING CRIMES AND KILLINGS POSTED AT:

https://docs.google.com/document/d/e/2PACX-1vSa7vFN-45Yxszn5wJLFxl2jQNvXHQ6gLONIhQQJdfE6OeQqNE4hKc4J0IMxrgHgTlladocI9l8DnYg/pub
AND
https://www.dropbox.com/scl/fi/0prwdrwxa0v3hd3j7djar/FNBO-MEMORANDUM-PDF.pdf?rlkey=aq79bidbj5t5yujh9ytzq7334&st=m7oln8az&dl=0

JANUARY 7, 2025 REGIONAL KILLER ADAM URBANSKI FNBO IMPERSONATION

https://docs.google.com/document/d/1K0Hm75SItzrfLOQkfL8ofZf3aLXx2MSmSX6MWHK5SFc/edit?usp=sharing
OR
https://docs.google.com/document/d/e/2PACX-1vTrpeOZKoGuNjojoHpSUbnkX2CHRvbqqFsxyJ1Hc6pNPc5ULfT5Vsm0eDQlPlx217htx9oKuwyCBmYY/pub

10/10/24 FNBO NOTICE OF AGGRAVATED HARASSMENT, FRAUDULENT BILLING, AND DEMAND FOR THE MULTIPLE NOTED BELOW FRAUDULENT ACCOUNTS VALIDATION

https://drive.google.com/file/d/1Zg2rMJfdU2_Rdyn5WIeVkjkp4qJz9mPY/view?usp=sharing

REGIONAL KILLER ADAM URBANSKI USE OF SYNCHRONY BANK AGENTS FOR BANK DEREGULATION, FINANCIAL SERVITUDE, CRIMINAL CREDIT SEIZURES AND CREDIT DESTRUCTION CRIMES, ACCESSORY BEFORE THE FACT, FOR HIS HUMAN TRAFFICKING AND NECROMANIAC HOMICIDE FANTASIZING CRIMES. PLEASE STOP THEIR NYS MULTIPLE MURDER BY PROXY PROGRAMMINGS. PLEASE STOP THEIR CRIMINAL CREDIT ASSASSINATION CRIMES THAT PAVE THE WAY FOR REGIONAL KILLER ADAM URBANSKI INDUCE HOSPITALIZATION, HUMAN TRAFFICKING AND EUGENIC ASSASSINATION CRIMES. PLEASE STOP REGIONAL KILLERS ADAM URBANSKI AND KATHY HOCHUL NYS GOVERNOR ACTRESS, CRIMINAL USE OF THE NYS GOVERNOR'S OFFICE FOR REPEATED, DEADLY, LIFE THREATENING AND UNWARRANTED, DELUSIONS OF LAW MAKING, BETRAY THE 8TH AMENDMENT AND COUNTERFEIT LAW MAKING, THAT PAVES THE WAY FOR THEIR REPEATED CRIMINAL USE OF THE NY POLICE FOR THEIR MURDER BY PROXY PROGRAMMING, VIA CRIMINAL GUNPOINT INJECT, NO EVIDENCE, NO REASON, OBSTRUCTION OF THE 8TH AMENDMENT, INVOLUNTARY COMMITMENT OF INDUCED IMPOVERISHED HEALTHY AND INTELLIGENT NEW YORKERS HAVING NO CRIMINAL OR MENTAL BACKGROUND. STOP THESE ADDITIONAL, CRIMINAL, NEWLY DEVELOPED, NYS GOVERNOR ACTRESS KATHY HOCHUL EUGENIC ASSASSINATION PROGRAMMINGS

https://docs.google.com/document/d/1KX8Ss9V16yvp6TgIZ_sxritnTBl5bVvB2CIjcZW6ll8/edit?usp=sharing

OR

https://docs.google.com/document/d/e/2PACX-1vT9pR1kRUY0sigzusMQ0mu0_VZEUEUVplonLmwj-a9WCqNp4WeEfe2NysUmoKZmnGxSU8e2q5EhFA74/pub

OR

https://www.dropbox.com/scl/fi/w4z67ykjwg8eoby2o8e26/JANUARY-7-2025-SYNCHRONY-BANK-FRAUD-1.pdf?rlkey=sknqd2dvz1x1e0h2rkmrei5jf&st=ma4oijxu&dl=0

OR

https://archive.org/details/january-7-2025-synchrony-bank-fraud

REGIONAL KILLER ADAM URBANSKI BONUS PAYMENT ATTESTATION TO NYS HOSPITAL AND HEALTHCARE WORKERS FOR HIS LABEL DEAD, WHILE ALIVE, AND MUTED MOUTH, HUMAN TRAFFICKING SHIPPING PREPARATIONS. PLEASE NOTE IN ORDER TO GET THE BONUS MONEY HEALTH WORKERS HAVE TO SIGN A REGIONAL KILLER ADAM URBANSKI SATANIC CONTRACT, ADMINISTERED AS AN ATTESTATION. THIS IS NO LONGER POLITICAL. IT IS SPIRITUAL. REGIONAL KILLER ADAM URBANSKI AND HIS NYS SATANIC KILLING CULT MEMBERS ARE CRIMINALLY USING THE NYS GOVERNOR'S OFFICE FOR BRIBERY, HUMAN TRAFFICKING AND ASSASSINATION PROGRAMMING SO THE SATANISTS CAN MEET THEIR CRIMINAL SENILE SATANIC KILLING CONTRACT, IN EXCHANGE FOR WEALTH AND POWER THEY COULD NEVER ACHIEVE ON MERIT. REGIONAL KILLER ADAM URBANSKI IS A POOR POLISH DEMON, WHO HAS BEEN STEALING THE MONEY FROM THE CHILDREN IN THE ROCHESTER CITY SCHOOL DISTRICT, FOR HIS HUMAN CAPITAL/HUMAN TRAFFICKING AND ORGAN HARVEST PROGRAMMING FOR OVER 40 YEARS. THIS IS WHERE HE GOT KILLING MONEY FROM INITIALLY.

REGIONAL KILLERS KATHY HOCHUL AND ADAM URBANSKI BRIBERY MONEY FOR NYS HEALTHCARE WORKERS PARTICIPATION IN THEIR HOSPITAL PREPAID LABEL DEAD, WHILE ALIVE AND MUTED MOUTH PREPARATIONS, FOR HUMAN TRAFFICKING FROM THE NYS HOSPITALS. THE BELOW DOCUMENTS THE UNSUPERVISED PAYMENTS RENDERED AS DEAL WITH THE DEVIL HUMAN TRAFFICKING BRIBERY PROGRAMS

FAUSTIAN

NYS Health Care Worker Bonus (HWB) Program FAQs

ATTESTING TO WHAT:?

WHY NOT NYS HEALTH CARE WORKERS BONUS MONEY FOR ENHANCING EQUAL PROTECTION OF THE PATIENTS?

Attestation

9. What is the employer attestation process?

https://health.ny.gov/health_care/medicaid/providers/hwb_program/hwb_program_faq.htm

MEMORANDUM ON HUMAN TRAFFICKING AND REPARATIONS

EXHIBIT FOR CRIMINAL REPORT

https://docs.google.com/document/d/1OcWrQdaJt7y9KJVW380d42GlH_U-pAGeLGVF_I4SoGQ/edit?usp=sharing

OR

https://www.dropbox.com/scl/fi/sngzxh80s8mxz2rb589fe/PUBLISHED-FOREVER-UPD-DECEMBER-20-2024-EXHIBIT_-REPARATIONS-4-HUMAN-TRAFFICKING-SIGNATURES-REGIONAL-KILLERS-ADAM-URBANSKI-AND-KATHY-HOCHUL-6.pdf?rlkey=xv11dwwwyve7logrol479gkjo&st=onlxbl7y&dl=0

OR

https://medium.com/@mirisni/nys-reparations-money-attached-to-regional-killers-urbanski-and-hochul-and-their-human-2df05d56c857

OR

https://docs.google.com/document/d/e/2PACX-1vSySrHV2NhMsNS9rHSYJUnbL8OMAs7NOjVXB-kTO8BGAinSGyqOs7_S5GZn5uFVm60DcR_FFRB-7yr3/pub

OR

https://document.forevermissed.com/lst/m/a/mazarine-levy-snyder/d/4298852.pdf

OR

https://archive.org/details/published-forever-upd-december-20-2024-exhibit-reparations-4-human-trafficking-s

OR

https://medium.com/@mirisni/nys-reparations-money-attached-to-regional-killers-urbanski-and-hochul-and-their-human-2df05d56c857

STOP HUMAN TRAFFICKING CRIMES AND CURSES BY ENFORCING THE BELOW GODLY LAWS:

18 U.S. Code § 208 - Acts Affecting a Personal Financial Interest, it is unlawful for an employee of the executive branch of the federal government to engage in any action or participate in matters where they have a direct and substantial personal financial interest. Regional killers Adam Urbanski and NYS Governor Actress, Kathy Hochul have criminally used their executive branch positions as governor and Killer Urbanski American Federation of Teachers, Vice President, positions to meet their satanic killing oath for wealth and power, for years, by exercising criminal influence and usurped authority over the management of every NYS agency.

Examples of their deadly conflict of interest ramifications, include, the massive amounts of killings in NYS hospitals with no penalties and the massive amounts of students and staff, human trafficked and killed under phenomena in the Rochester City School District . Recently, they have incorporated an unauthorized body broker Human Capital office disguised as the RCSD personnel and benefits office. By planting this Human Capital concoction with usurped authority, satanists and regional killers, Ubanski and Hochul, have control over all student issues including the hiring of staff who work directly with the children, food preparers, nurses, injections, medicine and staff, medical, dental, retirement benefits and more. Regional Killer Adam Urbanski is the lead satanists, witch doctor, occultist, election fraud specialist, human trafficking and human sacrifice mentor.

He has all this usurped power, while he is a loyal and insane satanist with an allegiance to human trafficking and killing for his satanic oath and financial gain. Also, he has income lynched and blacklisted experienced, qualified, and state education department commended educators, to create and maintain work environments with economically credentialed, inexperienced and not qualified people, so he can use work environments for his satanic and nefarious human trafficking and human sacrifice killing, to meet his satanic oath. Also, he has a personal and conflict of interest, in using his concoctions, such as his newly created, criminal NYS hospital attestation process and his RCSD unauthorized human capital front, both entities are spiritual constructs for satanists. Regional Killer Adam Urbanski NYS hospital attestation process in exchange for bonus money and his RCSD human capital concoction, both control all the money in the establishments. As such, he is using a democide malediction, for unified staff satanic assassination programming, for his oath binding and mandated, satanic human sacrifice killings.

Above all, both of his satanic constructs are used for signature seizing by his satanic design. Staff signatures are needed and used for his democide enjoinment of staff in his maledictions. Staff signatures are criminally collected under unconscionable contracting for his attached defraud the United States of America's people, treasonous body donor consent forms. The body donor consent forms come with two unconstitutional, no probable cause, no affidavit, no warrant, delusions of law, for human body, live, dead, and undead, seizures, all for Regional Killer Adam Urbanski's necromaniac demon obsessions, crimes and killings.

THE BELOW IS ONE OF THE MANY REGIONAL KILLERS ADAM URBANSKI AND HIS SATANIC KILLING CULT MEMBERS ASSASSINATION PROGRAMS FOR KILLING NEW YORKERS SO THEY CAN MEET THEIR SATANIC KILLING REQUIREMENTS FOR WEALTH AND POWER. THIS IS THE NYS GOVERNOR'S OFFICE ALLOWED NO SIGNATURE TAX WARRANT FOR UNAUTHORIZED MONEY SEIZURES OUT OF BANK ACCOUNTS, USING THE BELOW NYS TAX WARRANT DELUSION OF LAW AS AUTHORITY FOR MONEY SEIZURES OUT OF BANK ACCOUNTS OF REGIONAL KILLER ADAM URBANSKI AND HIS SATANIC KILLING CULT'S TARGETED INCOME LYNCHING HUMAN TRAFFICKING PREY. THE BELOW NYS TAX WARRANT DELUSION OF LAW IS ALSO USED FOR UNAUTHORIZED DRIVER LICENSE SUSPENSIONS, TO PIT POLICE AND GOOD STANDING DRIVER LICENSE HOLDERS AGAINST EACH OTHER FOR INDUCED HOS|ITALIZATIONS, FOR THEIR ABOVE HOSPITAL AND HEALTH WORKER PAID FOR LABEL DEAD, WHILE ALIVE, FOR HUMAN TRAFFICKING PROGRAMS. THESE CRIMINALS ARE USING IDENTITY THEFT AS PART OF THEIR FINANCIAL ASSASSINATION PRECURSOR HUMAN TRAFFICKING CRIMES. THEY STEAL MONEY OUT OF BANK ACCOUNTS, SEIZE SAFE TRAVEL RIGHTS, STEAL ELDER PEOPLE HOMES AND OTHER PROPERTIES, STEAL MONEY OUT OF BANK ACCOUNTS AND CRIMINALLY SEIZE GOOD STANDING DRIVER'S LICENSES WITH NO AFFIDAVIT, NO WARRANT, AND NO PROOF OF CLAIM. SEE THE NYS ASSASSINATION PROGRAMMING WEAPON AND DELUSION OF LAW BELOW, A NO SIGNATURE NYS UNAUTHORIZED TAX WARRANT USED FOR THEFT AND REGIONAL KILLER ADAM URBANSKI HUMAN TRAFFICKING AND ASSASSINATION PROGRAMMING

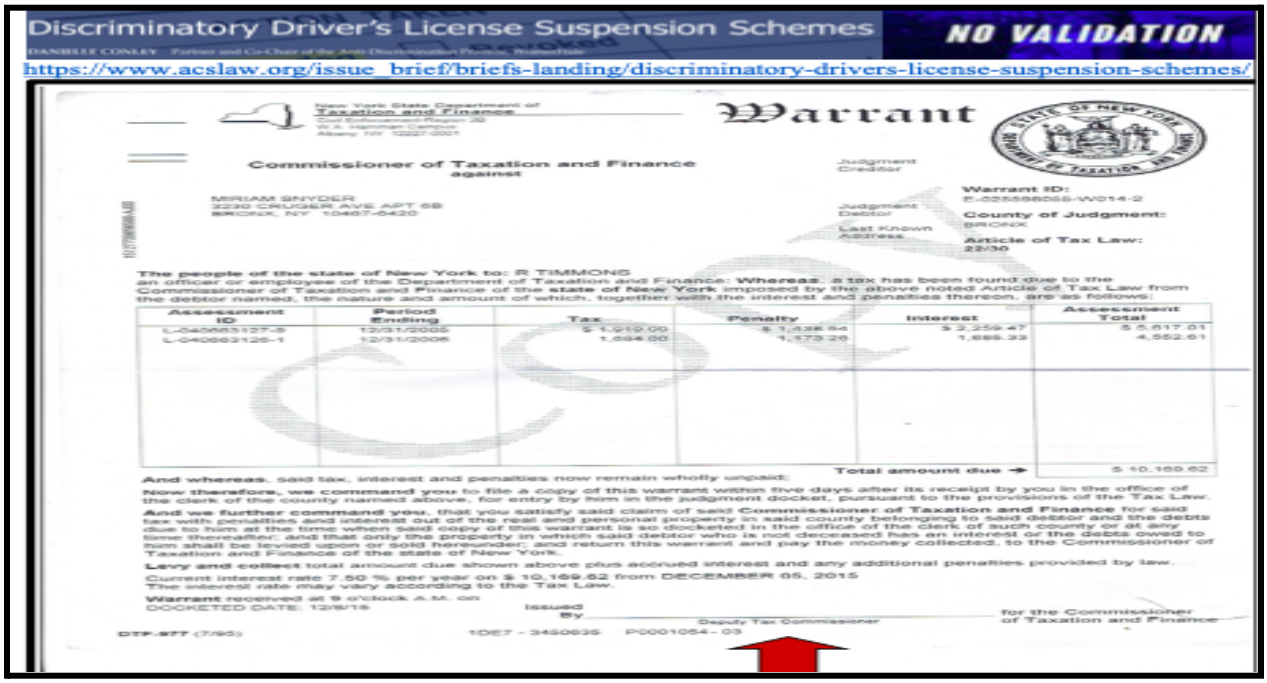
Discriminatory Driver's License Suspension Schemes

NO VALIDATION

https://www.acslaw.org/issue_brief/briefs-landing/discriminatory-drivers-license-suspension-schemes/

New York State Department of Taxation and Finance

Warrant

Commissioner of Taxation and Finance against

MIRIAM SNYDER
3230 CRUGER AVE APT 6B
BRONX, NY 10467-6420

Warrant ID:
County of Judgment: BRONX
Article of Tax Law: 22/30

The people of the state of New York to: R TIMMONS
an officer or employee of the Department of Taxation and Finance: Whereas, a tax has been found due to the Commissioner of Taxation and Finance of the state of New York imposed by the above noted Article of Tax Law from the debtor named, the nature and amount of which, together with the interest and penalties thereon, are as follows:

Assessment ID	Period Ending	Tax	Penalty	Interest	Assessment Total
L-040663127-8	12/31/2005	$ 1,619.00	$ 1,328.64	$ 2,259.47	$ 5,617.01
L-040663125-1	12/31/2006	1,694.00	1,173.28	1,685.33	4,552.61
				Total amount due →	$ 10,169.62

And whereas, said tax, interest and penalties now remain wholly unpaid;

Now therefore, we command you to file a copy of this warrant within five days after its receipt by you in the office of the clerk of the county named above, for entry by him in the judgment docket, pursuant to the provisions of the Tax Law.

And we further command you, that you satisfy said claim of said Commissioner of Taxation and Finance for said tax with penalties and interest out of the real and personal property in said county belonging to said debtor and the debts due to him at the time when said copy of this warrant is so docketed in the office of the clerk of such county or at any time thereafter; and that only the property in which said debtor who is not deceased has an interest or the debts owed to him shall be levied upon or sold hereunder; and return this warrant and pay the money collected, to the Commissioner of Taxation and Finance of the state of New York.

Levy and collect total amount due shown above plus accrued interest and any additional penalties provided by law.

Current interest rate 7.50 % per year on $ 10,169.62 from DECEMBER 05, 2015
The interest rate may vary according to the Tax Law.

Warrant received at 9 o'clock A.M. on
DOCKETED DATE: 12/8/15

Issued
By _____ Deputy Tax Commissioner
for the Commissioner of Taxation and Finance

DTF-977 (7/95) 1DE7 - 3450635 P0001054 - 03

https://www.dropbox.com/scl/fi/yr6jqcr96vdhgp2kbhnjl/OCTOBER-2-2022-NOTARIZED-BOND-CLAIM-AMANDA-HILLER-1.pdf?rlkey=w9hvj2lbmchufmrexikx4s6w7&st=3q3a5n3l&dl=0

OR

https://archive.org/details/october-2-2022-printed-notarized-claim-on-bond-amanda-hiller/mode/1up

THE BELOW EXHIBIT SHOWS THE MANY LAWS THE ABOVE NO SIGNATURE TAX WARRANT OBSTRUCTS. THE NO SIGNATURE TAX WARRANT IS A SATANIC MANIFESTATION, WITH NO AUTHORITY. YET DEMOCIDE WAS USED TO KEEP THIS SATANIC ASSASSINATION PROGRAM GOING FOR OVER 13 YEARS AND CONTINUED UP TO TODAY. THIS IS ONE OF REGIONAL KILLER ADAM URBANSKI'S FINANCIAL ASSASSINATION SUCCESSOR CRIMES BEFORE HIS INDUCE HOSPITALIZATION WITCHCRAFT AND POISONING BY PAID THIRD PARTIES, PROGRAMMED FOR HIS HUMAN TRAFFICKING AND HUMAN SACRIFICE KILLING PROGRAMS. PLEASE SEE ONE OF MY FIGHTS FOR JUSTICE TO SAFE TRAVEL, WHILE HE TRIES TO KILL AT:
https://archive.org/details/october-2-2022-printed-notarized-claim-on-bond-amanda-hiller/mode/1up
OR
https://drive.google.com/file/d/1qnuiIsbspq4yxvPpqxoS4gdcCCNEA4xz/view?usp=sharing
AND
https://ia601501.us.archive.org/15/items/october-2-2022-printed-notarized-claim-on-bond-amanda-hiller/OCTOBER%202%2C%202022%20PRINTED%20NOTARIZED%20CLAIM%20ON%20BOND%20AMANDA%20HILLER%20.pdf

- ✓ OCCULTIC NYS DMV, TVB DETERMINATION: NO JUDGE, NO JURISDICTION, NO PROBABLE CAUSE, NO AFFIDAVIT ANYWHERE, NO VALIDATION, NO AUTHENTICATION, JUST THE HIT IS ON!
- ✓ CPLR RULE §2002 - AN ERROR IN A RULING OF THE COURT SHALL BE DISREGARDED IF A SUBSTANTIAL RIGHT OF A PARTY IS NOT PREJUDICED.
- ✓ CPLR RULE §1001 (B3) - EMPHATICALLY STATES THAT IF A PARTY IS AFFECTED BY PREJUDICE WHICH MIGHT HAVE BEEN AVOIDED OR MAY IN THE FUTURE BE AVOIDED, THE ORDER OR ACTION BY THE COURT IS NULL AND VOID.
- ✓ THE UNITED STATES SUPREME COURT HAS REPEATEDLY HELD THAT ANY JUDGE WHO ACTS WITHOUT JURISDICTION IS ENGAGED IN AN ACT OF TREASON. U.S. V. WILL 499 US 200, 216, S.CT. 471, 66 L. ED 2D 392, 406 (1980); COHENS V. VIRGINIA, 19 U.S. (6 WHEAT) 264, 404, 5 L.ED. 257 (1821).
- ✓ THE ABOVE IMAGINARY JUDGE DETERMINATION OBSTRUCTS 5 USC 557(C) (3) FINDINGS OF FACTS AND CONCLUSIONS OF LAW REQUIRED FOR ALL DECISIONS,
- ✓ THE ABOVE IMAGINARY JUDGE DETERMINATION OBSTRUCTS 28 U.S. CODE § 1691 - SEAL AND TESTE OF PROCESS, NO NAME, NO SEAL, UNENFORCEABLE
- ✓ 10 USC 333 INTERFERENCE WITH FEDERAL OR STATE LAW
- ✓ OBSTRUCTION OF NYS SIGNATORY REQUIREMENTS IN PART 130 OF THE RULES OF THE CHIEF ADMINISTRATOR; SECTION 202.16 OF UNIFORM CIVIL RULES FOR THE COURTS
- ✓ 18 USC 1001 FALSIFICATION OF DOCUMENTS
- ✓ 18 U.S.C. §1030: (A)(4): FALSIFICATION OF COMPUTER RECORDS Þ 18 U.S.C.
- ✓ §876 EMAILING THREATENING COMMUNICATIONS
- ✓ 18 U.S.C. §1018 FALSE WRITINGS AND FRAUD
- ✓ 18 U.S.C. §225 CONTINUING FINANCIAL CRIMES ENTERPRISE (RICO)
- ✓ CRIMINAL USE OF THE NY DMV FOR REPEATED 18 U.S. CODE § 1117, CONSPIRACY TO MURDER CRIMES, SPECIFICALLY, FOR REGIONAL KILLER C. BOYDEN GRAY BELOW MURDER BY PROXY PROGRAMMINGS, TITLED DISCRIMINATORY DRIVER LICENSE SUSPESION SCHEMES,
- ✓ UCC9-105 "RECORDS" AUTHENTICATED, IDENTIFIABLE, AND UNALTERABLE
- ✓ 42 USC 1981 "EQUAL RIGHTS UNDER THE LAW".
- ✓ 42 USC 1983 "CIVIL RIGHTS VIOLATION
- ✓ FDCPA § 1692 G(B) COLLECTOR MUST CEASE COLLECTION EFFORTS UNTIL DEBT IS VALIDATED
- ✓ 18 USC 2382 "MISPRISION OF TREASON"
- ✓ 5 USC 556(D), 557 AND 706 ONCE DUE PROCESS IS DENIED ALL JURISDICTION CEASES.
- ✓ • FDCPA § 1692 E(13) DOCUMENTS ARE LEGAL PROCESS WHEN THEY ARE NOT
- ✓ 240.00, OFF OCCULTIC NYS DMV, TVB DETERMINATION: NO JUDGE, NO JURISDICTION, NO PROBABLE CAUSE, NO AFFIDAVIT ANYWHERE, NO VALIDATION, NO AUTHENTICATION, JUST THE HIT IS ON!
- ✓ DISREGARDED THE USA 4TH, 5TH, 9TH, AND 14TH AMENDMENTS, REQUIREMENT OF PROBABLE CAUSE FOR POLICE STOPS,
- ✓ CPLR RULE §2002 - AN ERROR IN A RULING OF THE COURT SHALL BE DISREGARDED IF A SUBSTANTIAL RIGHT OF A PARTY IS NOT PREJUDICED.
- ✓ CPLR RULE §1001 (B3) - EMPHATICALLY STATES THAT IF A PARTY IS AFFECTED BY PREJUDICE WHICH MIGHT HAVE BEEN AVOIDED OR MAY IN THE FUTURE BE AVOIDED, THE ORDER OR ACTION BY THE COURT IS NULL AND VOID.
- ✓ THE UNITED STATES SUPREME COURT HAS REPEATEDLY HELD THAT ANY JUDGE WHO ACTS WITHOUT JURISDICTION IS ENGAGED IN AN ACT OF TREASON. U.S. V. WILL 499 US 200, 216, S.CT. 471, 66 L. ED 2D 392, 406 (1980); COHENS V. VIRGINIA, 19 U.S. (6 WHEAT) 264, 404, 5 L.ED. 257 (1821).
- ✓ THE ABOVE IMAGINARY JUDGE DETERMINATION OBSTRUCTS 5 USC 557(C) (3) FINDINGS OF FACTS AND CONCLUSIONS OF LAW REQUIRED FOR ALL DECISIONS,
- ✓ THE ABOVE IMAGINARY JUDGE DETERMINATION OBSTRUCTS 28 U.S. CODE § 1691 - SEAL AND TESTE OF PROCESS, NO NAME, NO SEAL, UNENFORCEABLE
- ✓ 10 USC 333 INTERFERENCE WITH FEDERAL OR STATE LAW
- ✓ OBSTRUCTION OF NYS SIGNATORY REQUIREMENTS IN PART 130 OF THE RULES OF THE CHIEF ADMINISTRATOR; SECTION 202.16 OF UNIFORM CIVIL RULES FOR THE COURTS
- ✓ 18 USC 1001 FALSIFICATION OF DOCUMENTS
- ✓ 18 U.S.C. §1030: (A)(4): FALSIFICATION OF COMPUTER RECORDS Þ 18 U.S.C.
- ✓ §876 EMAILING THREATENING COMMUNICATIONS
- ✓ 18 U.S.C. §1018 FALSE WRITINGS AND FRAUD
- ✓ 18 U.S.C. §225 CONTINUING FINANCIAL CRIMES ENTERPRISE (RICO)
- ✓ CRIMINAL USE OF THE NY DMV FOR REPEATED 18 U.S. CODE § 1117, CONSPIRACY TO MURDER CRIME

Page 30 of 51

STOP REGIONAL KILLER ADAM URBANSKI' FRAUD MONEY WITH NO EQUAL PROTECTION OF THE LAW. STOP HIS ROCHESTER CITY SCHOOL DISTRICT HUMAN CAPITAL FRAUD AND HUMAN TRAFFICKING OF STAFF AND STUDENTS, STOP HIS NYS HOSPITAL BONUS MONEY ATTESTATION AND HOSPITAL HUMAN SACRIFICE KILLING. SENTENCE THIS 80 YEAR OLD LIFE IN PRISON PLUS, TO REMOVE HIM FROM STILL HANGING AROUND VULNERABLE POPULATION CHILDREN FOR HIS HUMAN TRAFFICKING PROGRAMMING OUT OF THE RCSD HUMAN CAPITAL/HUMAN TRAFFICKING INVESTMENT HEADQUARTERS

HAPPY DR. KING DAY PRAYER PACKET AND STOP NEXT LEVEL HUMAN TRAFFICKING CRIMES, POSTED AT:

https://docs.google.com/document/d/1RxW3rVlEFinBbyCBK_QUnaJgF8rGXA9Ws4f4zk8EHC4/edit?usp=sharing

OR

https://docs.google.com/document/d/e/2PACX-1vQ1ZGE6nGJ8dwkc7V2gDzkKiu1Zj6Q6tDDdChnU-Ae-S8bvIU8ZstR2uYXVEUzKGBRT5jk3WOX82SpY/pub

OR

https://www.dropbox.com/scl/fi/fwoyybneojurzldpnwn1w/FINAL-DR.-KING-PRAYER-MEETING-January-15-2025-1.pdf?rlkey=iq977hbfbh6o8lc64b3hf6q5r&st=uqt7sbao&dl=0

REGIONAL KILLERS ADAM URBANSKI AND KATHY HOCHUL LAWLESS AND UNAUTHORIZED

OBSTRUCTION OF THE NYS STATUTORY TENURE LAW, FOR THEIR INDUCE POVERTY FOR HUMAN TRAFFICKING AND HUMAN SACRIFICE KILLINGS, FOR THEIR CRIMINAL SENILE SATANIC WEALTH AND POWER CONTRACT

REGIONAL KILLERS ADAM URBANSKI AND KATHY HOCHUL OBSTRUCTION OF THE HUMAN TRAFFICKING VICTIMS PROTECTION ACT, 22 U.S.C. § 7102, SPECIFICALLY REFERENCING SECTIONS 1, 3, AND 8, WITH A POINTED EMPHASIS ON THE PROVISION PERTAINING TO ABUSE OR THREATENED ABUSE OF LAW OR LEGAL PROCESS. THIS IS DEFINED AS THE DEPLOYMENT OF A LEGAL STATUTE OR PROCEDURAL MECHANISM, WHETHER IN AN ADMINISTRATIVE, CIVIL, OR CRIMINAL CONTEXT, FOR ANY END OR PURPOSE THAT IS ANTITHETICAL TO THE ORIGINAL INTENT OF SAID STATUTE OR MECHANISM.

https://docs.google.com/document/d/13qOkcHGHGrNJTfNxXhMXdKFjKx3JdFxA_Ejs4Xv0iY0/edit?usp=sharing

OR

https://docs.google.com/document/d/e/2PACX-1vR221dyARr0g3R23fgHIGiq70seKV4X9kaRRPi5ZDFhlboN9TXUXUeNalI3FMARPU1UtaEliTKZGqhJ/pub

REGIONAL KILLERS KATHY HOCHUL AND ADAM URBANSKI PAID UNION OFFICIALS TO SILENCE HOCHUL'S DELUSION OF LAW STATUTORY TENURE OBSTRUCTION. THEY DID THIS JUST LIKE LIKE THESE KILLERS BRIBED THE NYS HEALTHCARE WORKERS, REPARATIONS PUBLIC OFFICIALS, AND ROCHESTER CITY SCHOOL DISTRICT AUTHORITIES,

REGIONAL KILLERS ADAM URBANSKI AND KATHY HOCHUL LAWLESS AND UNAUTHORIZED OBSTRUCTION OF THE NYS STATUTORY TENURE LAW, FOR THEIR INDUCE POVERTY FOR HUMAN TRAFFICKING AND HUMAN SACRIFICE KILLINGS, FOR THEIR CRIMINAL SENILE SATANIC WEALTH AND POWER CONTRACT

REGIONAL KILLERS ADAM URBANSKI AND KATHY HOCHUL OBSTRUCTION OF THE HUMAN TRAFFICKING VICTIMS PROTECTION ACT, 22 U.S.C. § 7102, SPECIFICALLY REFERENCING SECTIONS 1, 3, AND 8, WITH A POINTED EMPHASIS ON THE PROVISION PERTAINING TO ABUSE OR THREATENED ABUSE OF LAW OR LEGAL PROCESS. THIS IS DEFINED AS THE DEPLOYMENT OF A LEGAL STATUTE OR PROCEDURAL MECHANISM, WHETHER IN AN ADMINISTRATIVE, CIVIL, OR CRIMINAL CONTEXT, FOR ANY END OR PURPOSE THAT IS ANTITHETICAL TO THE ORIGINAL INTENT OF SAID STATUTE OR MECHANISM.

https://docs.google.com/document/d/13qOkcHGHGrNJTfNxXhMXdKFjKx3JdFxA_Ejs4Xv0iY0/edit?usp=sharing

OR

https://docs.google.com/document/d/e/2PACX-1vR221dvAJr0g3R2MgHIGsq70eKV4X9knRRPi5ZDFhlbsN9TXUXUeNsIB3FMARPU1UrsEhTKZGqbJ/pub

REGIONAL KILLERS KATHY HOCHUL AND ADAM URBANSKI PAID UNION OFFICIALS TO SILENCE HOCHUL'S DELUSION OF LAW STATUTORY TENURE OBSTRUCTION. THEY DID THIS JUST LIKE LIKE THESE KILLERS BRIBED THE NYS HEALTHCARE WORKERS, REPARATIONS PUBLIC OFFICIALS, AND ROCHESTER CITY SCHOOL DISTRICT AUTHORITIES, TO SILENCE THEIR HUMAN TRAFFICKING AND HUMAN SACRIFICE KILLINGS. THEY HAVE CRIMINALLY PLEDGED THE LIVES OF NEW YORKERS AND STUDENTS, USING A CRIMINAL AND SATANIC MALEDICTION CALLED DEMOCIDE. RCSD STUDENTS ARE IN GREAT DANGER.

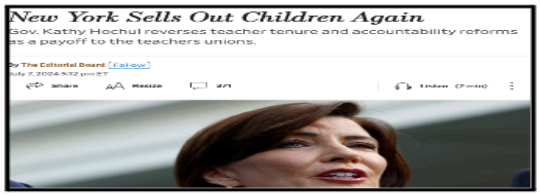

THEY PAID THE NYS UNION A SILENCING FEE CALLED"

18 U.S. Code § 201 - Bribery of Public Officials and Witnesses: This statute prohibits offering, giving, or promising anything of value to a public official to influence an official act, or to induce the official to do or omit to do any act in violation of their lawful duty. The NYS Hospital bonus with the satanic attestation, is for the above crimes. The attestation changes all, from political to spiritual. This is the regional killers malediction administration for, the democide enjoinment, unified in killing by the money and attestation malediction, for their required satanic bloodshed killings, for their unwarranted greed, personal gain, wealth and corruption satanic contract.

1

https://docs.google.com/document/d/13qOkcHGHGrNJTfNxXhMXdKFjKx3JdFxA_Ejs4Xv0iY0/edit?usp=sharing

New York State Community Commission on Reparations Remedies

CFTC COMMODITY FUTURES TRADING COMMISSION

REPARATIONS: DECLARE WAR AGAINST THE CRIMINAL USE OF USA HOSPITALS FOR LABEL DEAD, WHILE ALIVE, UNDEAD, AND ANTEMORTEM WITH MUTED MOUTH CREATIONS, FOR SILENCED HUMAN TRAFFICKING TO REGIONAL KILLER ADAM URBANSKI PUBLISHED ENTICEMENT TO SLAVERY SITES AT:

https://www.law.cornell.edu/uscode/text/18/1583

PAGE 56

https://www.dropbox.com/scl/fi/5bay95tlblvg06k6ai5uj/UPD-SEPTEMBER-3-2024-ADDED-PG-57-MUST-SEE-FINAL-NOTARIZED-US-CONGRESSMAN-JIM-JORDAN-AND-OTHERS-WEA-PONIZATION.pdf?rlkey=49oa3szxz1be6lgohvwzg02xv&st=ok7ylrwj&dl=0

OR

https://archive.org/details/september-3-2024-added-pg-57-must-see-final-notarized-us-congressman-jim-jordan-/mode/1up

OR

https://archive.org/details/september-3-2024-added-pg-57-must-see-final-notarized-us-congressman-jim-jordan-/SEPTEMBER%203%2C%202024%20ADDED%20PG%2057%20MUST%20SEE%20%2C%20%20FINAL%20NOTARIZED%20US%20CONGRESSMAN%20JIM%20JORDAN%20AND%20OTHERS%20WEA%5BPONIZATION/page/57/mode/1up

COMPLETE FILE

https://drive.google.com/file/d/1IpnQnvtKtl92OL07p81Y ex_OfC6xR7Ck/view?usp=sharing

STOP REGIONAL KILLER ADAM URBANSKI'S COMMODITY FUTURES TRADING COMMISSION HUMAN TRADING AND HUMAN SACRIFICE, NECROPHILIA, EXHUMES, AND SATANIC ASSASSINATION AGENDAS, FOR REGIONAL KILLERS KATHY HOCHUL AND URBANSKI WEALTH OATH EXCHANGED FOR KILLING MASSES OF AMERICANS.

Who is the God of necromancy?

Velsharoon (pronounced VEL-shah-roon) is the Archmage and god of Necromancy. Velsharoon is a vain, selfish, petty, but very canny deity consumed with vengeance, obsessed with experimenting on living and dead beings, and unconcerned with the fates of lesser creatures.

What is a necromaniac?

n. a morbid preoccupation with corpses, usually including sexual desire for dead bodies, and a morbid interest in funerals, morgues, autopsies, and cemeteries. Apr 19, 2018

apa.org
https://dictionary.apa.org › necromania

necromania - APA Dictionary of Psychology

ARREST THE LIST OF NYS SATANISTS WHO INDUCED NYC BOMB AND COVID DISASTERS, FUND RELIGIOUS EXTREMISM TERRORISM, FINANCE HUMAN TRAFFICKING VESSELS, SHIPS, CONTAINERS, AND HUMAN SACRIFICE KILLINGS, AT PAGES 10-18

https://archive.org/details/final-may-24-j-2024-regional-killer-adam-urbanski-puts-rcsd-killing-details-in-p/mode/1up

OR

https://drive.google.com/file/d/1n6u8rEfSo4FIq7kbL_5midiWny5LtyTK/view?usp=sharing

OR

https://archive.org/details/final-may-24-j-2024-regional-killer-adam-urbanski-puts-rcsd-killing-details-in-p/mode/1upORhttps://medium.com/@mirisni/regional-killer-and-necromaniac-adam-urbanski-puts-rcsd-killing-details-in-place-via-scandalize-and-ef14de45cfcfORhttps://ia902305.us.archive.org/34/items/final-may-24-j-2024-regional-killer-adam-urbanski-puts-rcsd-killing-details-in-p/FINAL%20MAY%2024%5EJ%202024%20REGIONAL%20KILLER%20ADAM%20URBANSKI%20PUTS%20RCSD%20KILLING%20%20DETAILS%20IN%20PLACE%5EJ%20VIA%20SCANDALIZE%20AND%20SET%20UP%20DA%20OFFICE%20FOR%20VACANCY%5EJ%20SET%20UP%20RCSD%20NO%20SUPERINTENDENT%5EJ%20CREATE.pdf

STOP REGIONAL KILLERS ADAM URBANSKI AND KATHY HOCHUL 18 USC 1512 ENGAGING IN UNLAWFUL ACTIVITIES AND 18 USC 1503 INTIMIDATE A WITNESS USING THE BELOW DOCUMENTED CRIMINAL SATANIC ASSASSINATION WITCHCRAFT PROGRAMMING IN MY BUILDING . SEE REGIONAL KILLER ADAM URBANSKI WITCHCRAFT PROGRAMMING IN MY BUILDING. SINCE KILLING THE OWNER, THE INDUCED HOSPITALIZATIONS AND ASSASSINATIONS HAVE DISPROPORTIONATELY INCREASED. THEY CRIMINALLY CREATE INDUCED POVERTY AND INDUCED VULNERABLE POPULATIONS OF PEOPLE FOR THEIR ASSASSINATION PROGRAMMINGS FOR THEIR SATANIC KILLING OATH FOR DELUSIONS OF WEALTH AND POWER.

REGIONAL KILLERS ADAM URBANSKI WITH HOCHUL APPROVAL MULTIFACETED WITCHCRAFT AND ASSASSINATIONS PROGRAMMING IN MY BUILDING

https://drive.google.com/file/d/1Dh5f6t1ME0Birnw38Anawokpw1g9Uw5d/view?usp=sharing

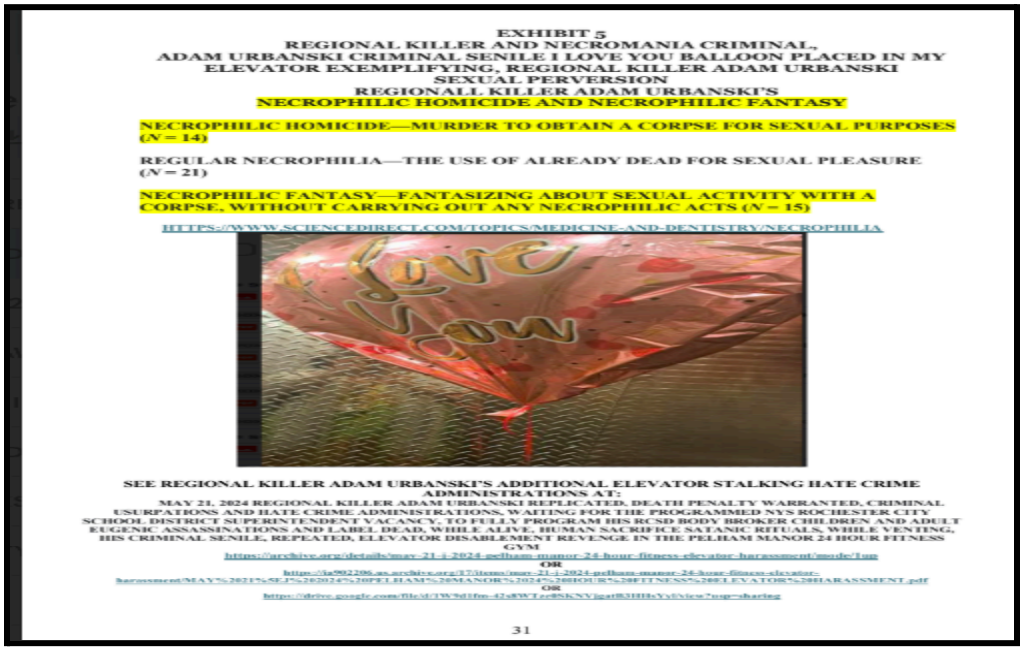

EXHIBIT 5
REGIONAL KILLER AND NECROMANIA CRIMINAL,
ADAM URBANSKI CRIMINAL SENILE I LOVE YOU BALLOON PLACED IN MY ELEVATOR EXEMPLIFYING, REGIONAL KILLER ADAM URBANSKI SEXUAL PERVERSION
REGIONALL KILLER ADAM URBANSKI'S
NECROPHILIC HOMICIDE AND NECROPHILIC FANTASY

NECROPHILIC HOMICIDE—MURDER TO OBTAIN A CORPSE FOR SEXUAL PURPOSES (*N* = 14)

REGULAR NECROPHILIA—THE USE OF ALREADY DEAD FOR SEXUAL PLEASURE (*N* = 21)

NECROPHILIC FANTASY—FANTASIZING ABOUT SEXUAL ACTIVITY WITH A CORPSE, WITHOUT CARRYING OUT ANY NECROPHILIC ACTS (*N* = 15)

HTTPS://WWW.SCIENCEDIRECT.COM/TOPICS/MEDICINE-AND-DENTISTRY/NECROPHILIA

SEE REGIONAL KILLER ADAM URBANSKI'S ADDITIONAL ELEVATOR STALKING HATE CRIME ADMINISTRATIONS AT:

MAY 21, 2024 REGIONAL KILLER ADAM URBANSKI REPLICATED, DEATH PENALTY WARRANTED, CRIMINAL USURPATIONS AND HATE CRIME ADMINISTRATIONS, WAITING FOR THE PROGRAMMED NYS ROCHESTER CITY SCHOOL DISTRICT SUPERINTENDENT VACANCY, TO FULLY PROGRAM HIS RCSD BODY BROKER CHILDREN AND ADULT EUGENIC ASSASSINATIONS AND LABEL DEAD, WHILE ALIVE, HUMAN SACRIFICE SATANIC RITUALS, WHILE VENTING, HIS CRIMINAL SENILE, REPEATED, ELEVATOR DISABLEMENT REVENGE IN THE PELHAM MANOR 24 HOUR FITNESS GYM

https://archive.org/details/may-21-j-2024-pelham-manor-24-hour-fitness-elevator-harassment/mode/1up

OR

https://ia902206.us.archive.org/17/items/may-21-j-2024-pelham-manor-24-hour-fitness-elevator-harassment/MAY%2021%2C%202024%20PELHAM%20MANOR%2024%20HOUR%20FITNESS%20ELEVATOR%20HARASSMENT.pdf

OR

https://drive.google.com/file/d/1W9d1fm-42s8WTzc8NKNVjgatB3HHbYyE/view?usp=sharing

31

https://archive.org/details/final-may-24-j-2024-regional-killer-adam-urbanski-puts-rcsd-killing-details-in-p/mode/1up

OR

https://drive.google.com/file/d/1n6u8rEfSo4FIq7kbL_5midiWny5LtyTK/view?usp=sharing

REGIONAL KILLER AND HUMAN TRAFFICKER ADAM URBANSKI PLACEMENT OF RADIATION ANTENNAS IN MY HALLWAY TO PERCOLATE, RADIATE, SWELL, INDUCE CANCER, INDUCE INFLAMMATION AND KILL TENANTS, TO MEET HIS CRIMINAL SENILE, DEMON OBSESSED SATANIC KILLING REQUIREMENTS FOR WEALTH AND POWER HE COULD NEVER ACHIEVE.

"I don't know if I can state this strongly enough," McArthur said. "What they are doing is profiting from the sale of humans."
https://www.reuters.com/investigates/special-report/usa-bodies-brokers/

PDF
funded organization under Section 501(c)(3) of the Internal Revenue Code--are tax deductible. ... items for the lab rats. ..C. Boyden Gray, Esq.

PDF
form of a dense, gray metal, although a much ... laboratory studies done on rats, although some ... Boyden, R., V.R. Potter, and C.A. Elvehjem. 1937.
BIOMONITORING: - American Council on Science and Health |
https://www.acsh.org › uploads › 2012/04 › 2005...

PDF
NUTRIENT REQUIREMENTS OF THE LABORATORY RAT ... have been identified in the epidermis of pigs and humans (Gray et al., 1978). ... Boyden et al
Multiple-Color Optical Activation, Silencing, and ... - PLOS
https://journals.plos.org › plosone › article › journal.po...

THE BELOW UNWARRANTED, DEADLY, RADIATION AND NAME ALIGNED ENERGY 5G BOXES ARE IN MY HALLWAY AND HAVE BEEN PUT HERE TO SLOW KILL THE TENANTS. PLEASE HAVE THEM REMOVED.

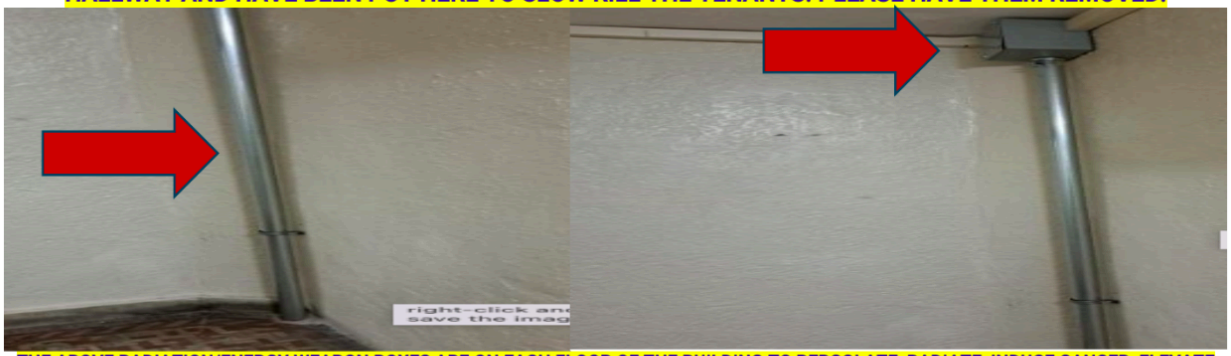

THE ABOVE RADIATION/ENERGY WEAPON BOXES ARE ON EACH FLOOR OF THE BUILDING TO PERCOLATE, RADIATE, INDUCE CANCER, ELEVATE BLOOD PRESSURE, INDUCE STROKE AND PUT NYC RESIDENTS IN THE BOYDEN GRAY ASSOCIATES KILLING LAW FRONT UNSUPERVISED, DEADLY, AND EUGENIC NYC CODED CARDIAC, HEART FAILURE FRAUD AND BUTCHER CENTERS. PLEASE SEE THEM HER ON PAGES 7, 17-27 AT:
https://archive.org/details/governor-s-report-cuomo-and-gray-april-24-2021-upd-notarized-affidavit-nys-gover/page/n24/mode/1up

https://archive.org/details/february-10-criminal-report-apartment-eugenic-assassination-programming-super-elevator-shut-off/FINAL%20PROOFED%20FEBRUARY%2013%2C%20%202024%20CRIMINAL%20REPORT%20APARTMENT%20EUGENIC%20ASSASSINATION%20PROGRAMMING%20SUPER%20ELEVATOR%20SHUT%20OFF/mode/1up

OR

https://www.dropbox.com/scl/fi/en9bw6yzq2mstodqsszz8/MAILED-FEBRUARY-17-2024-CRIMINAL-REPORT-APARTMENT-EUGENIC-ASSASSINATION-PROGRAMMING-SUPER-ELEVATOR-SHUT-OFF.pdf?rlkey=2tck8ehwkbt0uwb8q7z6ebi8d&st=tt5rurue&dl=0

OR

ELEVATOR SHUT OFF FOR TENANT TORTURE

https://drive.google.com/file/d/18uiQ2i6JJJthpFv5ftvo8u_TZSdX8V8M/view?usp=sharing

REPARATIONS: REMOVE ALL RADIATION ANTENNAS/WEAPONS FROM ALL HOUSING ENVIRONMENTS WITH HUMANS. INCARCERATE ALL WHO PROGRAM THESE HATE CRIMES.

18 U.S. Code § 249 - Hate crime acts

(1) Offenses involving actual or perceived race, color, religion, or national origin.—Whoever, whether or not acting under color of law, willfully causes bodily injury to any person or, through the use of fire, a firearm, a dangerous weapon, or an explosive or incendiary device, attempts to cause bodily injury to any person, because of the actual or perceived race, color, religion, or national origin of any person—

(A) shall be imprisoned not more than 10 years, fined in accordance with this title, or both; and

(B) shall be imprisoned for any term of years or for life, fined in accordance with this title, or both, if—

REGIONAL KILLERS URBANSKI AND HOCHUL
HOUSING RADIATION ASSASSINATION PROGRAMMING
RADIATION ANTENNAS/WEAPONS IN HALLWAYS
NEXT TO TENANTS TO INDUCE CANCER AND KILL
RADIATION INDUCED GROWTHS FOR CANCER INJECTIONS

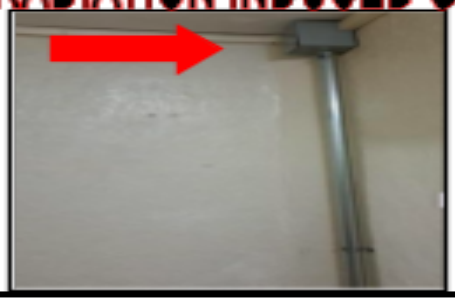

PAGE 13

https://drive.google.com/file/d/1JtCo0dg8PQagOmIUO3M5_xZ_NO0Bw55J/view?usp=sharing

Radiation therapy can cause lymphedema, a chronic condition that causes swelling in the arms, legs, or other parts of the body. Radiation can damage or scar nearby lymph nodes, which can lead to fluid buildup and swelling. Lymphedema can occur immediately after radiation therapy, or months or years later.

National Cancer Institute
Lymphedema and Cancer Treatment - NCI

Johns Hopkins Medicine
Breast Cancer: Lymphedema After Treatment

American Cancer S
Lymphedema | Ame Society

PAGES 9-14 HOUSING INDUCED RADIATION FOR SATANIC ASSASSINATION PROGRAMMING

https://drive.google.com/file/d/18uiQ2i6JJJthpFv5ftvo8u_TZSdX8V8M/view?usp=sharing

INVESTIGATE AND STOP ALL UNIVERSITY OF ROCHESTER MEDICAL CENTER DEADLY RADIATION EXPERIMENTS AND DEADLY DEFRAUD INJECTION SALES AND DISSEMINATION WITH A DISCRIMINATORY IMPACT. PUT IN PLACE, IT'S A NEW DAY HUMAN RIGHTS SURVEYS TO SEE HOW MANY PEOPLE WERE HARMED BY THE U OF R EUGENICISTS DEADLY EXPERIMENTS AND NON-VALIDATED INJECTIONS. PENALIZE HARSHLY ALL SCIENTIFIC OBSTRUCTION EUGENICISTS. PROVIDE MERITORIOUS AND GENUINE MEDICAL AND FINANCIAL RECOMPENSE TO ALL VICTIMS.

REGIONAL KILLER ADAM URBANSKI
SATANIC ASSASSINATION PROGRAMMING
THROUGH
HOUSING REPARATIONS

CFTC
COMMODITY FUTURES TRADING COMMISSION

UNIVERSITY OF ROCHESTER 8 MINUTES IN,
RADIATION EXPERIMENTATION ON BLACK PEOPLE IN ST LOUIS APARTMENTS NAMED PRUITT-IGLOE

https://www.youtube.com/watch?v=rjkO5amrpQw

PAGE 31

MEMORANDUM ON HUMAN TRAFFICKING AND REPARATIONS
EXHIBIT FOR CRIMINAL REPORT

https://docs.google.com/document/d/1OcWrQdaJt7v9KJVW380d42GlH_U-pAGeLGVF_I4SoGQ/edit?usp=sharing
OR
https://www.dropbox.com/scl/fi/sngzxh80s8mxz2rb589fe/PUBLISHED-FOREVER-UPD-DECEMBER-20-2024-EXHIBIT_-REPARATIONS-4-HUMAN-TRAFFICKING-SIGNATURES-REGIONAL-KILLERS-ADAM-URBANSKI-AND-KATHY-HOCHUL-6.pdf?rlkey=xv11dwwwyve7logrol479gkjo&st=onlxbl7y&dl=0
OR
https://medium.com/@mirisni/nys-reparations-money-attached-to-regional-killers-urbanski-and-hochul-and-their-human-2df05d56c857
OR
https://docs.google.com/document/d/e/2PACX-1vSySrHV2NhMsNS9rHSYJUnbL8OMAs7NOjVXB-kTO8BGAinSGyqOs7_S5GZn5uFVm60DcR_FFRB-7yr3/pub
OR
https://document.forevermissed.com/lst/m/a/mazarine-levy-snyder/d/4298852.pdf
OR
https://archive.org/details/published-forever-upd-december-20-2024-exhibit-reparations-4-human-trafficking-s
OR
https://medium.com/@mirisni/nys-reparations-money-attached-to-regional-killers-urbanski-and-hochul-and-their-human-2df05d56c857

STOP PUBLISHING AND ALLOWING THE PUBLISHING OF HUMAN TRAFFICKING DELUSIONS OF LAW AND MONEY ENTICEMENT ILLUSIONS, ALL FOR REGIONAL KILLER ADAM URBANSKI AND KATHY HOCHUL HUMAN TRAFFICKING AND ASSASSINATION PROGRAMMING, AS EVIDENCED BELOW.

STOP HUMAN TRAFFICKING AND ASSASSINATION PROGRAMMING USING THE BELOW HUMAN TRAFFICKING DELUSIONS OF LAW THAT ARE REALLY SCRIPTS FOR COVERT FUNDING FOR CREATING FALSE PHENOMENON OF ABOVE THE LAW HUMAN TRAFFICKING PROGRAMS BY KILLER AND HUMAN TRAFFICKER ADAM URBANSKI

STOP REGIONAL KILLERS ADAM URBANSKI AND KATHY HOCHUL 2025 ASSASSINATION AND HUMAN TRAFFICKING PROGRAMMING BELOW. STOP THEIR ENTICEMENT INTO SLAVERY, VIA UNSUPERVISED HOSPITAL HEALTHCARE AND REPARATIONS BRIBERY OF PUBLIC OFFICIALS MONEY, FOR HUMAN SACRIFICE KILLING OF CHILDREN AND ADULTS TO MEET THEIR SATANIC KILLING REQUIREMENTS FOR THEIR DESPERATE SATANIC WEALTH AND POWER PLOTS.

REGIONAL KILLERS ADAM URBANSKI AND KATHY HOCHUL, TREASON, DEFRAUD THE UNITED STATES, CONSPIRACY TO MURDER PROGRAMMING, UNDER THE DISGUISE OF 18 U.S. CODE CHAPTER 77 - PEONAGE, SLAVERY, AND TRAFFICKING IN PERSONS. THIS IS A DELUSION OF HUMAN TRAFFICKING LAW, AND IS A REAL STEP BY STEP GUIDE/SCRIPT FOR INTERNATIONAL HUMAN TRAFFICKING AND SACRIFICE KILLING. THIS DETAILS ALL THAT IS NEEDED FOR CRIMINALLY PROFITING FROM REGIONAL KILLER ADAM URBANKI'S SUCCESSFUL, CRIMINAL SENILE, HUMAN TRAFFICKING PROGRAMMING.

§ 1581. Peonage; obstructing enforcement
§ 1582. Vessels for slave trade
§ 1583. Enticement into slavery
§ 1584. Sale into involuntary servitude
§ 1585. Seizure, detention, transportation or sale of slaves
§ 1586. Service on vessels in slave trade
§ 1587. Possession of slaves aboard vessel
§ 1588. Transportation of slaves from United States
§ 1589. Forced labor
§ 1590. Trafficking with respect to peonage, slavery, involuntary servitude, or forced labor
§ 1591. Sex trafficking of children or by force, fraud, or coercion
§ 1592. Unlawful conduct with respect to documents in furtherance of trafficking, peonage, slavery, involuntary servitude, or forced labor
§ 1593. Mandatory restitution
§ 1593A. Benefiting financially from peonage, slavery, and trafficking in persons
§ 1594. General provisions
§ 1595. Civil remedy
§ 1595A. Civil injunctions
§ 1596. Additional jurisdiction in certain trafficking offenses
§ 1597. Unlawful conduct with respect to immigration documents

https://www.law.cornell.edu/uscode/text/18/part-I/chapter-77

ARREST REGIONAL KILLERS ADAM URBANSKI AND KATHY HOCHUL FOR THE BELOW CRIMES, STEMMING WITH DEMOCIDE. THIS REFERS TO THE MURDER OF ANY PERSON OR PEOPLE BY A GOVERNMENT, INCLUDING GENOCIDE, POLITICIDE, AND MASS MURDER. IT IS NOT EXPLICITLY STATED IN THE UNITED STATES CODE WITH THAT TERM. HOWEVER, BASED ON THE NATURE OF REGIONAL KILLERS KATHY HOCHUL AND ADAM URBANSKI'S MASSIVE AND MULTIFACETED PROGRAMMED ASSASSINATIONS, CRIMINAL USURPATIONS AND TREASONOUS ACTS, THE FOLLOWING FEDERAL STATUTES FROM THE UNITED STATES CODE (USC) APPLY:

18 U.S. CODE § 1091 - REPEATED AND MULTIFACTED GENOCIDE AGAINST PEOPLE OF AFRICAN DESCENT, CHRISTIANS, ALL HUMANS, NON SATANISTS

18 U.S.C. § 371 - CONSPIRACY TO DEFRAUD THE UNITED STATES: THIS SECTION MAKES IT A CRIME TO CONSPIRE WITH OTHERS TO DEFRAUD THE UNITED STATES OR ANY AGENCY THEREOF IN ANY MANNER OR FOR ANY PURPOSE.

18 U.S. CODE SECTION 2381 - TREASON: REGIONALKILLERS KATHY HOCHUL AND ADAM URBANSKI, HAVE LEVIED WAR AGAINST THE UNITED STATES, ITS PEOPLE, AND HAVE ADHERED TO THEIR SATANIC ENEMIES, GIVING THEM AID AND COMFORT.

18 U.S. CODE § 201 - BRIBERY OF PUBLIC OFFICIALS AND WITNESSES: THEY HAVE USED PLAUSIBLE DENIABILITY CURSED MONEY, MONEY OUT OF THIN AIR, AND VIRAL MONEY, LIKE COVID, HIV, CANCER MONEY GENERATED FROM KILLING HUMANS, TO PAY FOR MORE KILLINGS, USING DEMOCIDE ENJOINMENTS IN KILLING HUMANS, VIA ATTESTATION, CFTC, AND HUMAN CAPITAL FRONTS.

18 U.S. CODE § 208 - ACTS AFFECTING A PERSONAL FINANCIAL INTEREST: STOP THEIR FINANCIAL INTEREST, STOP ALL OF THEIR MONEY, AS THEY HAVE USED SUCH FOR THEIR FINANCIAL INTEREST IN SATANIC ASSASSINATION PROGRAMMING.

18 U.S. CODE § 1117 - CONSPIRACY TO MURDER, STOP THEIR MONEY AND SUCH WILL STOP THEIR MANY CONSPIRACIES TO MURDER

18 U.S.C. § 1951- THE HOBBS ACT: STOP THEIR REPEATED ORGANIZED FRAUD VIA REPEATED PUBLISHINGS OF DELUSIONS OF LAW FOR SATANIC ASSASSINATION PROGRAMMING.

18 U.S.C. § 1962 - RACKETEER INFLUENCED AND CORRUPT ORGANIZATIONS ACT (RICO)

MEMORANDUM ON HUMAN TRAFFICKING AND REPARATIONS
EXHIBIT FOR CRIMINAL REPORT

https://docs.google.com/document/d/1OcWrQdaJt7y9KJVW380d42GlH_U-pAGeLGVF_I4SoGO/edit?usp=sharing
OR
https://www.dropbox.com/scl/fi/sngzxh80s8mxz2rb589fe/PUBLISHED-FOREVER-UPD-DECEMBER-20-2024-EXHIBIT_-REPARATIONS-4-HUMAN-TRAFFICKING-SIGNATURES-REGIONAL-KILLERS-ADAM-URBANSKI-AND-KATHY-HOCHUL-6.pdf?rlkey=xy11dwwwyve7logrol479gkjo&st=onlxbl7y&dl=0
OR
https://medium.com/@mirisni/nys-reparations-money-attached-to-regional-killers-urbanski-and-hochul-and-their-human-2df05d56c857
OR
https://docs.google.com/document/d/e/2PACX-1vSySrHV2NhMsNS9rHSYJUnbL8OMAs7NOjVXB-kTO8BGAinSGyqOs7_S5GZn5uFVm60DcR_FFRB-7yr3/pub
OR
https://document.forevermissed.com/lst/m/a/mazarine-levy-snyder/d/4298852.pdf
OR
https://archive.org/details/published-forever-upd-december-20-2024-exhibit-reparations-4-human-trafficking-s
OR
https://medium.com/@mirisni/nys-reparations-money-attached-to-regional-killers-urbanski-and-hochul-and-their-human-2df05d56c857

Letitia James
NY Attorney General

NEW YORK STATE OFFICE of the ATTORNEY GENERAL

Consumer Frauds Complaint Form

Form Successfully Submitted

Print

Thank you for your submission to the Office of the New York State Attorney General. Your Intake number is 1-1033130622. Your complaint will be reviewed as soon as possible, and we will contact you if our office may be able to assist.

If you plan to send supporting documents, please reply to the confirmation email you receive and attach those files. Be sure to include your Intake number as a reference.

Form Successfully Submitted

Complaint Bureau

Bureau Where You Filed Your Complaint	Consumer Frauds Albany

Your Information

First Name	MIRIAM
Last Name	SNYDER
Your Business/Organization Name	PRAYER WARRIORS NEEDED!
Street Address	3230 CRUGER AVENUE 6B
Address Line 2	BRONX
City/Town	BRONX
State	New York
County	New York (Manhattan)
Zip/Postal Code	10467

Subject of Your Complaint

Are you complaining about a person or a company?	Person
First Name	ADAM
Last Name	URBANSKI
Street Address	30 NORTH STREET
Address Line 2	SUITE 301
City/Town	ROCHESTER
State	New York
Zip/Postal Code	14607
Email Address	urbanski@rochesterteachers.com
Phone Number	585-546-2681
Website	https://rochesterteachers.org/

Additional Complaint Information

Location of Incident/Transaction	NEW YORK STATE TEACHERS RETIREMENT SYSTEM
Date of Incident/Transaction	2/28/2025
Name of Product or Service	THEFT OF FFEBRUARY 2025 PENSION MONEY, FINANCIAL SERVITUDE
Cost of Product or Service	5000.00
Method of Payment	Debit
Complaint Description	FEBRUARY 28, 2025 NEW HARASSMENT REPORT OF TODAY'S REGIONAL KILLER AND HUMAN TRAFFICKER ADAM URBANSKI'S NYSTRS BRIBED AGENTS, THEFT OF MY PENSION MONEY, AND PROGRAMMED RETARDATION OF THE EFTA LAWS, IN THE NYSTRS ELECTRONIC FUNDING DEPARTMENT, TO CONTINUE HIS ANTIQUATED SLAVERY TACTICS ROOTED IN THE CRIMINAL DISREGARD OF THE STOP PAYMENT EFTA LAWS, TO ENFORCE HIS CRIMINAL SENILE FINANCIAL SERVITUDE AND HUMAN TRAFFICKING PRECURSOR CRIMES. ALL CRIMES STEM FROM AFFINITY FEDERAL CREDIT UNION INDUCED FRAUD, MONEY LAUNDERING, UNAUTHORIZED TRANSACTIONS, AND IDENTITY THEFT NOTED IN THE EVIDENCE GIVEN TO THE GREENBURGH POLICE, IN POLICE REPORT CASE NUMBER 25-001585 https://docs.google.com/document/d/11GsbJCi_rA2F0bjw7mKOq6tz_Z8Si3Zq_XGqdIgEvQU/edit?usp=sharing OR https://docs.google.com/document/d/e/2PACX-1vSYEpx0bW4RD27m-9TBH5cBn2wnSS_ZY0FUP_OmhMp4yrXHshru8ieeG5l8JKqL9Mh3plTIK-C_cCT7/pub

Additional Com